Hol[illegible]sian
WORLD

IOWA STATE COLLEGE LIBRARY
AMES
IOWA
9-49

Vol. XLV July 3, 1948 No. 13

"Old Abbie" (1930-1948)

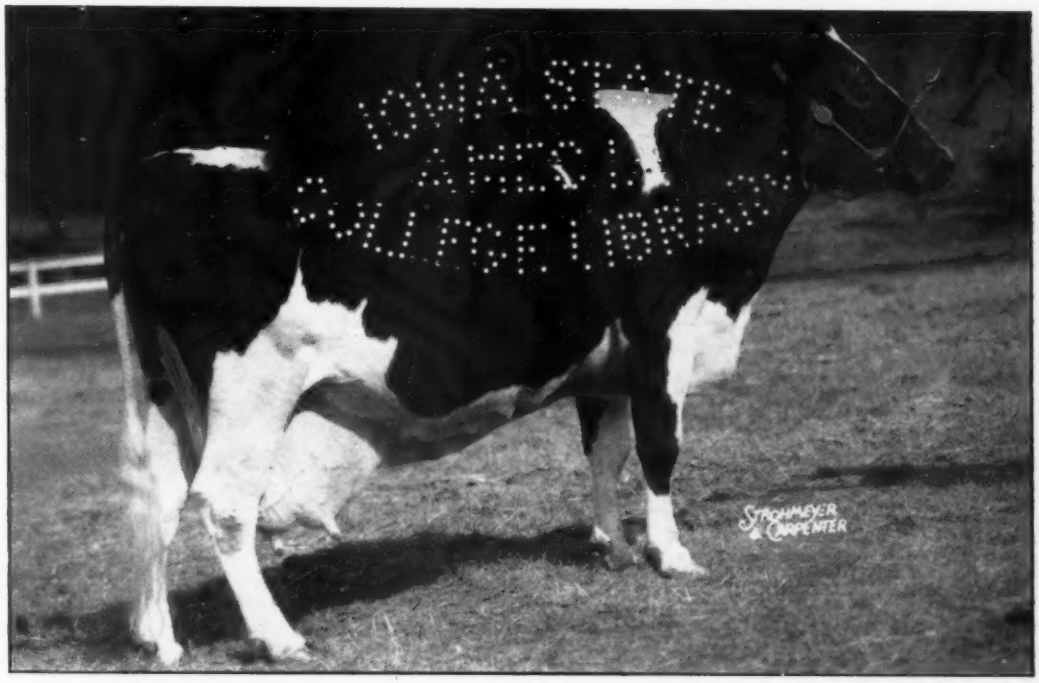

MONTVIC RAG APPLE COLANTHA ABBEKERK 2513084 (Excellent)
Champion of the Breed on 3X with 1263 lbs. fat, she died June 20, 1948, at Mallary Farm, Bradford, Vt., just three weeks after dropping a bull calf.

Also In This Issue

The Earlville Super-Duper Sale
Minnesota State Sale and Other Sale Events
Richmond (Utah) and Kansas Black & White Shows
News and Pictures

DOUBLE DICTATOR — DOUBLE 73rd

And from the DINAH Family

FOR SALE

MAYTAG SUNNYSIDE DINAH DOUGLAS 1009125
Born July 23, 1947
(Photo Taken at only 7 Mos. Old)

He has developed a lot since this picture was taken, is just the right age to show and has the type and size to give a good account of himself in the senior calf class this fall.

He is a Double Grandson of "DICTATOR"

And His Two Granddams Are Both High Record Daughters of SIR B.O.F. 73rd

- - - -

HIS 7 NEAREST DAMS
Average
20599 M. 3.9% 797.1 F.

Including two records at 3 years, and one at 13 years.

— HIS SIRE —

SIR ORMSBY FOBES DICTATOR 52d
"Excellent"

His oldest daughters are now making over 500 lbs. fat at 2y on 2X. His two full sisters sold for $6,500 and $4,100.

He is a son of "Dictator" out of an 882-lb. daughter of Sir B.O.F. 73d and Sunnyside Creator De Kol (820 F.)

— HIS DAM —

DICTATOR DINAH BESS
512 F. 3.9%, at 3y, 3X (Qual.)

A daughter of Sir Ormsby Fobes Dictator out of a 705-lb. 3.9% 3-yr.-old full sister to Sir Bess Ormsby Dean "Excellent" and "Proven".
She is out of one of the best daughters of "Old Dinah", brood cow extraordinary.

Here is an opportunity to buy a great show prospect that is ready for light service and bred to transmit the things constructive breeders are looking for all the time and do not always find. He gets 75% of his blood from Dictator and Sir Bess 73d (two crosses to each) and combines the Sunnyside and Dinah families.

SEND FOR PEDIGREE AND PARTICULARS — BUT BETTER WIRE RESERVATION FIRST

Maytag DAIRY FARMS Inc.

BOX 506 NEWTON, IOWA

FRED MAYTAG, II, PRESIDENT — LOWELL NELSON, HERDSMAN — M. M. CAMPBELL, VICE-PRESIDENT - MANAGER

THE
BE

THE PAGES WHICH ARE MISSING WERE REMOVED
BECAUSE THEY WERE ADVERTISEMENTS

SF199.H7
A1H7
v.45,[pt.2]

OSBORNDALE—

Breeder of Six Gold Medal Sires

1. OSBORNDALE CHIEFTAIN INKA ORMSBY 706753(VG)
2. SIR BESS ORMSBY MAY 2d 760643 (VG)
3. OSBORNDALE TOVARICH ORMSBY MAY 760642 (E)
4. OSBORNDALE SIR OLIVER ORMSBY KING 760725 (GP)
5. OSBORNDALE MORRIS ORMSBY TOVARICH 786373 (E)
6. OSBORNDALE SPITFIRE 760645 (E)

And Two Other Silver Medal Sires

1. OSBORNDALE SIR TOVARICH ORMSBY 818459 (VG)
2. OSBORNDALE TOVARICH SIR RAG APPLE 845618 (VG)

"LUCIAN" Goes to LaMotte Breese, Elmira, N. Y.

It was with real regret that we decided to consign Osborndale Lucian Lochinvar to the Super-Duper Earlville. We had used him for several years and his oldest daughters are just coming of breeding age here. We are delighted with them but have more herd sires than we can use, so decided to dispose of Lucian He sold at the second high price of the sale to one of New York State's best-known and most-constructive farmer-breeders, LaMotte P. Breese, who will continue his proving and we hope will show him. We had many fine compliments on his appearance at Earlville, where we also sold his first born daughter, a bred yearling, to Dr. E. O. Bush, DeLancey, N. Y. Our best wishes to both buyers.

OSBORNDALE — DERBY, CONN.

F. M. Nichols, Mgr. **Mrs. W. S. Kellogg, Owner** **Hans Jensen, Herdsman**

A Rare Opportunity!

"Mistress Ruth's" Grandson (Born 5-4-48) by "Gracious Master" from a "Fond Memory" Daughter

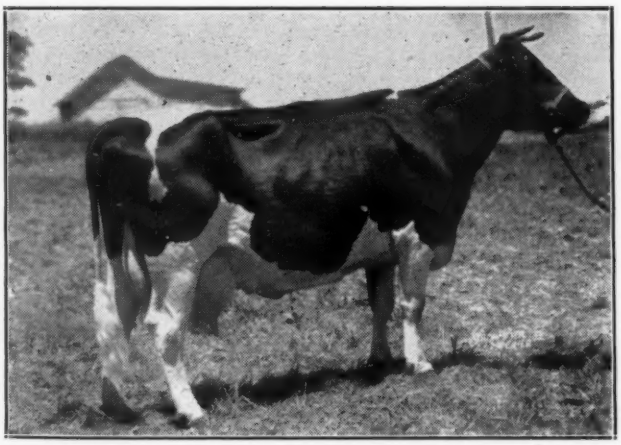

DUNLOGGIN MISTRESS RUTH

2y — 16079 M. 591 F.
4y — 20900 M. 673 F.
6y — 27819 M. 863 F.

And now over 30,000 lbs. milk!

This bull's dam is BROAD ROCK FOND BEATRICE that has at 2y, 549.7 lbs. fat, 16673.4 lbs. milk. "Beatrice" is now milking 75-80 lbs. a day.

BROAD ROCK FARM

M. A. GAMMINO, Owner **PEACE DALE, RHODE ISLAND**

406994

Published First and Third Saturday of Each Month Price $2.00 Per Year
Entered as second class matter, December 16, 1918, at the Post Office at Lacona, New York, under the act of March 4,1879

A Few New Herd Averages

In the Wisconsin State Institution Herds

NORTHERN WISCONSIN COLONY, Chippewa Falls	141 Head	11119 M.	408 F.	2X
WISCONSIN SCHOOL FOR DEAF, Delavan	23 Head	12643 M.	476 F.	2X
SOUTHERN WISCONSIN COLONY, Union Grove	50 Head	11670 M.	449 F.	2X

For a herd of over 125 head of cows, we believe that the Northern Wisconsin Colony herd stands well toward the top on 2X milking.

EVERY ANIMAL IN THESE HERDS BRED AND OWNED IN THE INSTITUTION

The above reports for the testing year 1947 give some idea of the good practical production that we have developed in these State Institution Herds. These records are made under normal unforced conditions, largely with inmate labor.

Most of these herds have been almost a quarter-century in the building, with production testing and sire proving being carried on to the best of our ability. We believe the results speak for themselves.

WISCONSIN STATE DEPARTMENT OF PUBLIC WELFARE

W. W. KINYON, Farm Supervisor **Madison, Wisconsin**

Burke Sons Making History

PABST ROAMER (Excellent)

PABST ROAMER
and
PABST REGAL
Both Excellent
Both Sired by
"BURKE"
Gold Medal
from
Our WAYNE Family

PABST REGAL (Excellent)

Both in Heavy Service At Pabst Farms

The continued popularity of these two Excellent sons of Burke was demonstrated at the recent National Convention Sale, where a Regal daughter from our Pabst-Knutson unit topped the sale and where our son of Roamer was top bull and second high animal.

SONS OF BOTH SIRES AVAILABLE AT ALL TIMES—ALSO THEIR SEMEN

Airport on the Farm—We Will Meet You There on Request

PABST FARMS, Inc. (acc. & neg.) Oconomowoc, Wis.

7th Place Honor List Sire — And Sire of the Top Honor List Cow, 1948

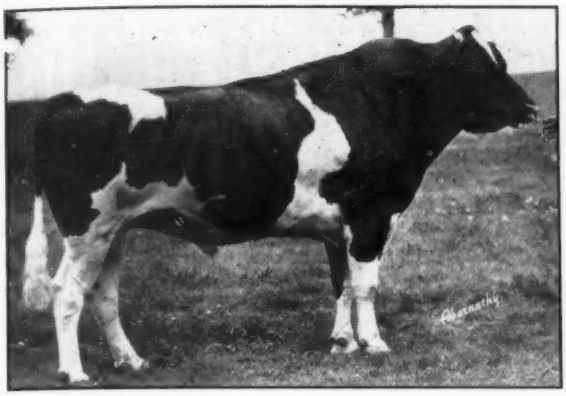

SIR PANSY BEETS ORMSBY BURKE
A great sire of type and production!

A few "Pansy" bred bull calves available.
Write for information.

Sir Pansy Beets Ormsby Burke

His 7 daughters (all that were on test) appeared 8 times on the Honor List for a total of 153 points.

This is an average of **19 points** for each record. **Only one** other sire above him on the Honor List had a higher average of points per record.

Six of these seven daughters are classified:

2 Excellent; 3 Very Good; 1 Good Plus.

He is the sire of "Nell Pansy" (VG), the top Honor List Cow for 1947 with 74 points. Her records for the 1948 Honor List are 794 lbs. fat in 305d, 891 lbs. in 365d, 2X, as a senior 4-year-old!

GRAY VIEW FARMS — Union Grove, Wisconsin

HARVEY A. NELSON & SONS

OOSTERHUIS FARMS **Oconomowoc, Wis.**

"Home of the Homesteads"

Oostie Pride of the Homesteads

Our New Prospective Herd Sire

Combines the breeding of these four great cows:

1. Carnation Josephine Mooie	1027.8 F.	4X	4.0% Test
2. Walcowis Mooie Creamelle	1055.9 F.	4X	3.7% Test
3. Oostie Princess Inka	800.7 F.	2X	3.9% Test
4. Hoesly Veritas Windsor Inka	858.8 F.	2X	3.8% Test

He also combines the breeding of our two main herd sires:

1. **Carnation Imperial Senator,** from Carnation Josephine Mooie, is his sire.
2. **Oostie Lochinvar Homestead,** from Oostie Princess Inka, is his maternal brother.

Each of these two sires has two of these great cows for his dam and granddam. Each of these four cows spent at least a small part of her life on our farms and we know them intimately. Each was the PRIDE OF THE HERD in which she was developed.

We have fall male calves by CARNATION IMPERIAL SENATOR and OOSTIE LOCHINVAR HOMESTEAD that are promising. Artificial service to each is available at **$75.00.**

OOSTERHUIS FARMS — Oconomowoc, Wis.

Time To File Applications For Herd Classification

About every so often someone is disappointed in having his herd classified because he has delayed too long in filing application only to find that the schedule is already more than full. In some instances this year where the interest in Herd Classification has been greater than was anticipated, we have been able to arrange for the inspector to stay on in the territory for a longer time or to divide the program into two sections a short time apart. Needless to say, such revision of plans can be made only if we find out well in advance how large the classification program is going to be. The official inspectors can do you much more good if adequate time is allowed for discussion of the classification and of other problems that you may have, than if the schedule is overcrowded and they must hurry away as soon as the inspection is completed. You can see the importance, therefore, of having applications far enough ahead of time so that the fieldman can plan the itinerary properly.

All applications must be in our hands 30 days prior to the beginning of a classification program. We shall appreciate as much leeway in advance of the deadline date as you can give us. Group classification programs are planned in the following areas for the rest of this year:

Territory	Dates of Program	Deadline Date for Receiving Applications
Pennsylvania	August 16-26	July 16
California	August 23-September 18	July 23
Washington, Oregon, Idaho, Montana, Wyoming, Utah	September 13-November 8	August 13
Minnesota	October 18-30	September 18
Maryland, West Virginia, Virginia, North Carolina	October 25-November 17	September 25
Iowa	November 1- 6	October 1
Colorado	November 8-13	October 8
Pennsylvania	November 15-24	October 15
Pennsylvania	December 6-16	November 6

If you are interested in having your herd classified during the next few months, we suggest that you write promptly to your fieldman or to this office for application blanks and a handbook of rules and regulations. Do not wait until the opportunity has gone by.

The Holstein-Friesian Association of America

Brattleboro, Vermont

They Changed to

DE LAVAL MAGNETIC *SPEEDWAY* MILKING

...and here's why!

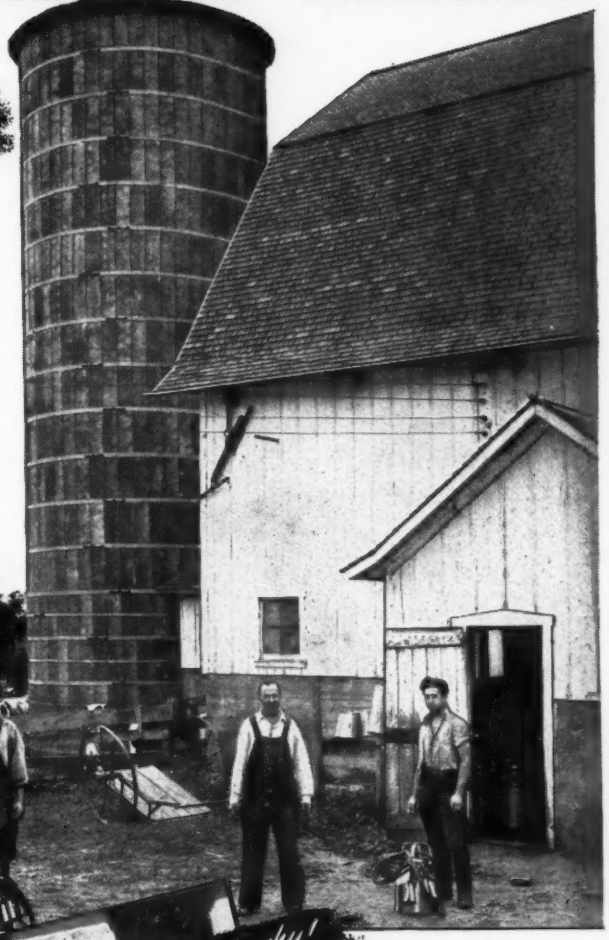

"Less Hand Stripping"

A. L. Kiester, Fairmont, Minn., says: "I changed over to the De Laval Magnetic Speedway after using a milker with pail type pulsator because the De Laval Magnetic is the only one that can guarantee uniform milking. No adjustments have to be made while milking. I have less hand stripping to do."

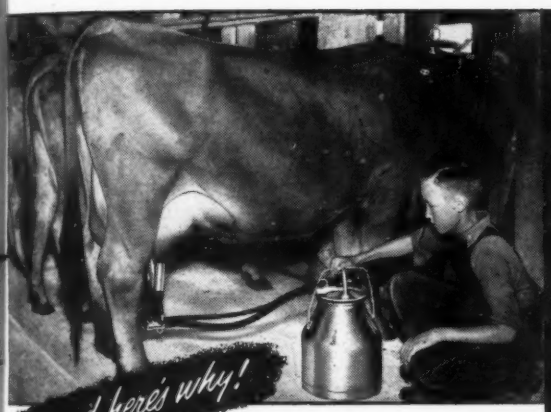

...and here's why!

"Easier to Operate and Do Better Job"

Mr. Ed Frye, Aplington, Iowa, tells us: "I have used four different makes of milkers. Three years ago I changed to De Laval because I found that with other makes I was having udder trouble, especially with easy milking cows. Because of the simplicity and dependability of magnetic pulsations my 12-year-old son and I find the De Laval easier to operate and do a better job of milking with than any of the other milkers."

...and here's why!

"The Only Milker"

O. H. High, Ohio City, Ohio, whose two sons are shown, is a dairyman and milk hauler. He says: "Having previously used a milker in which a surcingle was a 'must' and having the opportunity to observe all makes of milkers on my milk route, I concluded that the De Laval Magnetic Speedway was the only milker for my herd."

Now's the time to change to THE NEW DE LAVAL!

New De Laval Sterling Milker

Another great new De Laval Milker for still better milking. New stainless steel units and vacuum pump.

De Laval Junior Separators

Built especially for the smaller herd owner to give him cleanest skimming and longest service at lowest price. Made in four sizes.

New De Laval Speedway Water Heater

De Laval engineered for the dairyman. Supplies 12 full gallons of 185° water. "Lifetime" copper tank.

"magnetic heart"

ONLY DE LAVAL

Only the De Laval Magnetic Speedway Milker gives you the "Magnetic Heart" which assures UNIFORM milking and which means the highest milk yield per cow and greatest profits.

De Laval

THE DE LAVAL SEPARATOR COMPANY

165 Broadway, NEW YORK 6

427 Randolph St., CHICAGO 6 · 61 Beale St., SAN FRANCISCO 5

The De Laval Separator Company, Dept. 17-J
165 Broadway, New York 6, N. Y.

Please send me printed matter on:

- ☐ De Laval Milkers
- ☐ De Laval Separators
- ☐ De Laval Freezers
- ☐ De Laval Water Heaters
- ☐ De Laval Milking Truck
- ☐ De Laval Can Hoist

Name_____

Town_____ RFD_____ State_____

FUTURES

ALL breeding programs are built to try to bring into the next generation of dairy cattle those qualities most sought after by dairymen. In laying the foundation for the Hickory Creek Farms' Holsteins, 5 qualities were considered in determining which animals to bring into the herd.

1. PRODUCTION. Every cow must have a record every year of her life. Thus she not only will produce but her ability will be measured and determined by continual DHIA records as well as A R records. The DHIA program will provide the every year records so necessary and the A R records will make possible the use of records through the National Association. Records are an important part of the Hickory Creek program.

2. TYPE. To be great, an animal must have desirable type in addition to her producing ability, and desirable type enters into the building program at Hickory Creek. We believe in classification as a basis for evaluating type and a recent classification of the Hickory Creek herd shows 116 head classified with an average type score of 85.6, including 25 "Excellent", 43 "Very Good" and 31 "Good Plus". Thus the foundation herd at Hickory Creek has desirable type.

3. FAMILY INHERITANCE. It is generally accepted that family inheritance is of much greater value than individual superiority. Over 50% of the females in the Hickory Creek herd today are related and a vast majority of the entire female group can very definitely go into one of three groups of cattle. Those receiving their inheritance largely through Carnation breeding, or from Rag Apple bred ancestry, or the Crescent Beauty-Admiral combination that is playing an important part in the future of this herd.

4. BULLS. Great care has been used in trying to get females who combine production and type and family inheritance to a remarkable degree, but even more important is the selection of what bulls will be used to attempt to carry on within the families. Thus we are using Crescent Beauty-Admiral bred bulls, Rag Apple bred bulls and intense Hazelwoods that we believe will give us the ideal combination for the Carnation females in the herd.

5. THE ABILITY TO TRANSMIT. Many of the great older cows in the herd today have lost some of the bloom of youth but they still retain individual excellence, and they come from families that have proved their ability, and best of all these older cows have proven their ability to leave desirable offspring. We have 5 cows classified "Excellent" whose dams are also Excellent.

These five characteristics added to a uniformity of type and the ability to live a long life make true greatness in dairy cattle. It is from true greatness that the next generation will receive dairy talent. Hickory Creek cattle are going forward on a program based on the five factors we have talked about above. We sincerely invite you to visit us and see for yourself what this program is and to judge for yourself what it will do in the future.

Perhaps our future plans can help you plan your future.

Hickory Creek Farms

West McHenry, Illinois

Howard Foundry
Owner

A. C. "Whitie" Thomson
Herd Manager

ABOUT OUR BREEDING PROGRAM

Intensifying the Blood of Posch Ormsby Fobes 14th with that of Montvic Lochinvar and Dunloggin Woodmaster

Winterthur Posch Ormsby Fobes, our Gold Medal sire, is an 893-lb. fat, 3.9% son of Posch Ormsby Fobes 14th, leading 20th Century Honor List Sire. He has already demonstrated his merit in the outstanding type and production of his daughters. The first 12 to complete their records on strictly 2X milking, average 529 lbs. fat, 3.5% test, a tremendous improvement over their dams. They carry really superb udders and are big, typey heifers.

A great many of them are being bred to Dunloggin Lochinvar who is the highest record son of Montvic Lochinvar, and who is out of the highest record daughter of Dunloggin Woodmaster. His first heifer has just freshened and she's a beauty and milking very well. Several others are due shortly. We are also breeding "Posch" to daughters of Dunloggin Lochinvar, and we feel that this cross is ideal and will result in superb type animals with tremendous milk and fat inheritance built upon four of the outstanding sires of recent years: Montvic Lochinvar, Dunloggin Woodmaster, Posch Ormsby Fobes 14th, and last but not least, our own Winterthur Posch Ormsby Fobes.

Semen from either bull is available. Also bull calves by both sires. Write for full information.

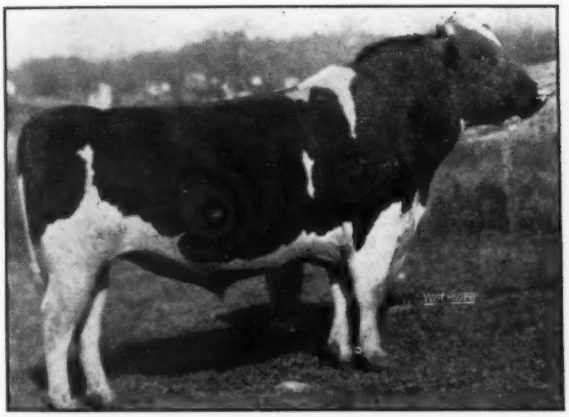

DUNLOGGIN LOCHINVAR

WINTERTHUR POSCH ORMSBY FOBES

All of our cows that freshen in good condition, practically our entire herd, have been on AR continuously since 1942.

The Jonabell Herd

The Utmost in Quality Holsteins

JONABELL SUN — Our Junior Sire

Born March 10, 1947

His Dam

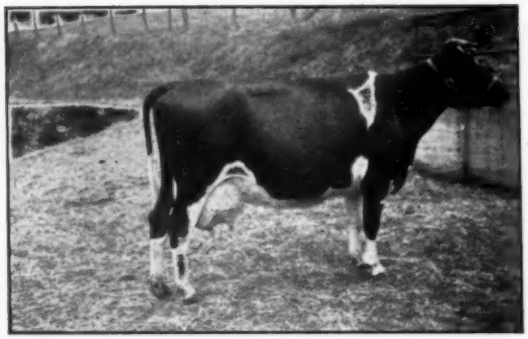

IVY BOWER MARIGOLD 1747168

Her Records, all 2X.

4y	3m	305d	cc	184d	14657	3.5	—	—	518.5
5y	4m	305d	cc	172d	15171	3.5	—	—	527.0
5y	4m	365d	cc	232d	15955	3.5	—	—	559.9
6y	6m	305d	cc	185d	16118	3.5	—	—	569.9
7y	7m	305d	cc	190d	16117	3.6	—	—	579.7
8y	8m	365d	cc	154d	16252	3.5	—	—	568.0
10y	1m	365d	cc	174d	16867	3.5	—	—	590.5
11y	4m	305d	cc	192d	14396	3.6	—	—	517.6
12y	5m	305d	cc	210d	12572	3.6	—	—	453.6
13y	6m	305d	cc	190d	11505	3.5	—	—	400.0

Her Daughters at Jonabell

1. JONABELL DIANA (((by Deubler)
   7y-9m-305d-cc-200d-2X 14363 3.9 567.3
2. JONABELL CINDERELLA (by Deubler)
   6y-8m-305d-2X 16603 3.7 617.2
3. JONABELL ALL GOLD (by Deubler)
   3y-5m-365d-2X 17297 3.6 627.4
4. JONABELL MARIGOLD (by Commando)
   2y-4m-305d-2X (incomplete) 10375 4.1 420.9
5. JONABELL BEWITCH (by Solid Gold)
   Her last calf—Born April 9, 1948.

His Sire — JONABELL SOLID GOLD — Our Senior Sire

A son of Jonabell Rena, the highest record daughter of Dunloggin Deubler to date on 2X, with 664 lbs. fat at 4½ yrs., 646.7 lbs. at 3½ yrs. and 529.6 lbs. at 2 yrs., followed by three successive 305-day records above 531 lbs. fat at maturity, all on 2X. Rena has a daughter, Jonabell Ferida, that made 552.8 lbs. fat as a junior 2-yr.-old on 2X and is recently announced as making 648.5 lbs. fat with 4% test at 5 yrs., on 2X.

Sire of Solid Gold is Jonabell Gold, whose first daughters are making fine 2-yr.-old records on 2X. He is a double grandson of Deubler and his two granddams are Ivy Bower Marigold (Pictured above) and her three-fourths sister, Ivy Bower Larkspur, with 691.2 lbs. fat at 4½ yrs., 2X.

JONABELL SUN is being mated with some of our nicest and most-promising heifers and we look forward to his future with all kinds of confidence, as we know the proven blood lines back of him.

JOHN A. BELL, Jr. — Oliver Bldg. — Pittsburgh, Pa.

Jonabell is Located at Sewickley, Pa.

CHICAGO 13 ILLINOIS..

CURTiSS
CANDY COMPANY
FARMS

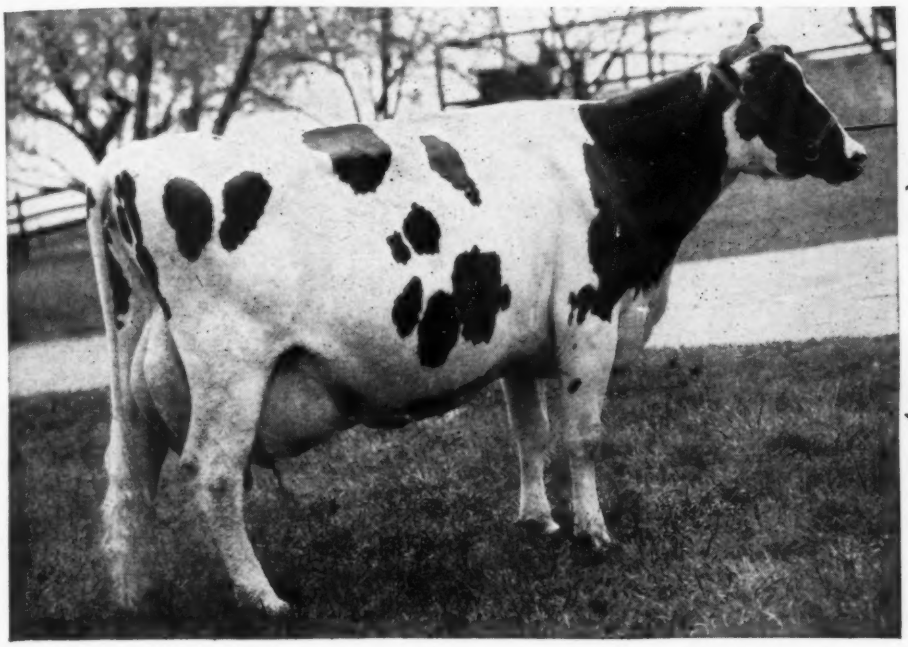

MARTYHOLM
INKA
PRIDE
BORN
AUGUST 25, 1938

MARTYHOLM INKA PRIDE
Sire: Hoesly Pride 748385
Dam: Martyholm Inka Pearl 1776047

In MARTYHOLM INKA PRIDE we feel that we have one of the greatest dairy machines that we have on our farm. Barring accident, she should finish her record in June with over 29,000 pounds milk and over 1,000 pounds butterfat.

MARTYHOLM INKA PRIDE is remarkable in her persistency of production, and in her high month, July, 1947, she produced 3175 pounds milk, averaging 100 pounds milk per day. On June 1, 1948, she milked 84 pounds milk per day, and this performance is done with the greatest of ease.

Every inch of her is a real dairy cow - - - - that long, slender neck which we feel is so essential in a great dairy cow, good head, large nostrils, excellent shoulders, spring of forerib and rear-rib, a good set of legs, and an exceptionally good udder for a ten year old cow.

MARTYHOLM INKA PRIDE is again due in September to CURTiSS CANDY DANDY GEORGE.

A FEW BULLS AVAILABLE OUT OF OUR TOP BROOD COWS.

LIVESTOCK DIVISION OFFICE: CARY, ILLINOIS — TELEPHONE: CARY 5412

Congratulations, Mr. Neale!

"Deep in the Heart of Texas"

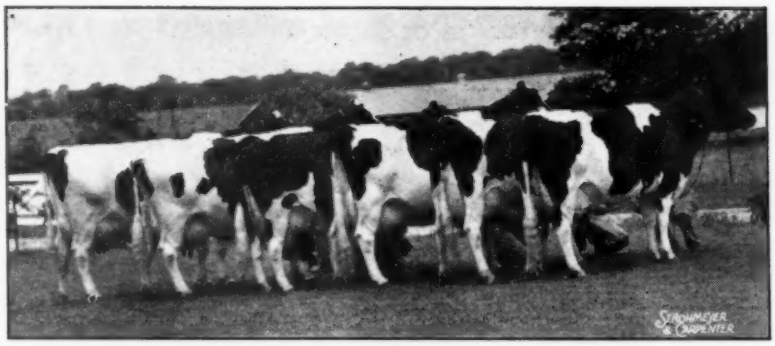

SIX EXCELLENTS AT NEALE FARM

We at BREEZY LANE FARM are among the many who were greatly impressed by these six Excellent cows owned by The Neale Farms, Waco, Texas, as they appeared on the cover of the June 5 **WORLD.** We compliment Mr. Neale and his helpers on their ability to select six such beautiful animals, and upon their desire to own them.

We are particularly proud of the fact that we were the breeder of the lovely lady at the right end of the line, a daughter of Breezy Lane Model Fobes 8th. We have bull calves that are paternal brothers to her, from dams that rate "Very Good" and "Excellent," and with good DHIA records.

Breezy Lane Farms

W. S. BUCKLEY, Owner
Garden City, Missouri

Another Example of Breeding Power

PABST BURKE BREEZE

ARTIFICIAL SERVICE FEE

1-4 cows	$100 per cow
5-9 cows	85 per cow
10 or more cows	75 per cow

Two-thirds of fee refunded if cow does not settle on three services, or she does not give birth to a living calf — or that sum applied on a new breeding contract.

Located only a few minutes from the Detroit Airport at Willow Run —semen delivered anywhere in the U.S.A. by air.

On the Dam's Side of "Breeze"

Pabst Hickory Creek Roamer, outstanding heifer calf, No. 34 in the National Convention Sale, consigned by Hickory Creek Farms and purchased for $1600 by C. L. E. Edwards, veteran breeder of Topeka, Kans., is the fourth generation in the direct female line from Breeze Tritomia Skylark (dam of PABST BURKE BREEZE).

Breeze Tritomia Skylark	722 Fat 17723 Milk 3X
Pabst Pride Glenda (Maternal sister to "Breeze")	815 Fat 21851 Milk 3X
Pabst Wayne Glenda	Now making a good record at Hickory Creek.
Pabst Hickory Creek Roamer	$1600 open yearling at the Convention Sale.

There they are — another example of the successful blending of Burke and Breeze breeding.

The RAYULMN Farm

Address correspondence to:
RAY ULLMANN, Owner
5203 Loraine Ave., Detroit 8, Mich.
(Detroit phones: Tyler 6-5422 or Hogarth 4250)

Our Burke Daughter —

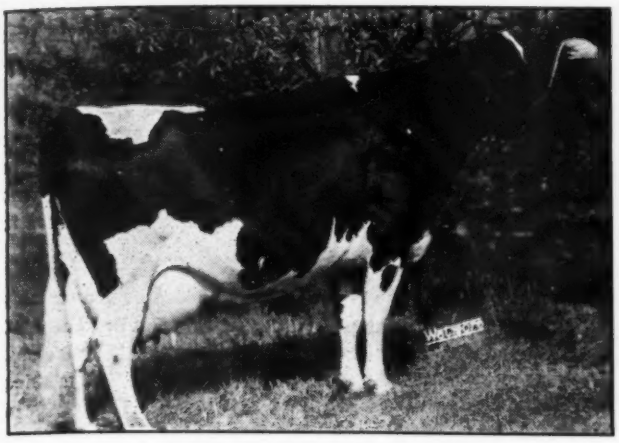

PABST BURKE BARBETTA DUCHESS
Our Pennsylvania State Champion daughter of Wisconsin Admiral Burke Lad.

State Champion
PABST BURKE BARBETTA DUCHESS
AR Records

Fat 365 days 2½ years	604.7
Milk 3X	18471.0
Fat 365 days 4 years	584.1
Milk 3.8% 2X	15504.0
Fat 305 days 4 years	545.3
Milk 3.75% 2X	14511.0

(Penn. State Record, 305 days, 4y, 2X)

A daughter of Wisconsn Admiral Burke Lad that we were able to purchase from Pabst Farms at private treaty.

She is a three-fourths sister to the twice All-American, Pabst Burke Barbetta Modest, also a three-fourths sister to Pabst Regal (Excellent), sire of the All-American Heifer Calf of 1947.

Already she has given us a son by Pabst Roamer, now owned by Iseman Bros., Ford City, Pa., and two daughters by Dean Marathon Belle, owned here. She is again on test and headed for a great record.

Three 1000-Lb. Fat Sires in Service

SILVIS FARMS, Inc.

W. GLENN SILVIS, Herd Manager — **Greensburg, Pennsylvania**

MONTVIC POSCH LOCHINVAR NO. 2

There's Proof on Every Side — And He'll Soon Be Proven, Too!

Just consider a few of these interesting points of his pedigree:

1. He is sired by Montvic Lochinvar, whose greatness as a sire of both type and production is becoming increasingly recognized as his daughters mature. Proven on 28 pairs with increases of 1048 lbs. milk and 4.8 lbs. fat (2X-305d basis) over extremely high producing and highly selected dams.

2. His own dam had five high producing daughters that included an Honorable Mention produce of dam and two members of an All-American get of sire.

3. His maternal granddam is "Bonheur", dam of Pathfinder, and his maternal grandsire is the Gold Medal Montvic Posch Rag Apple of Tyler Farms and Mallary Farms fame.

4. His paternal grandsire is our own proven senior herd sire, Raymondale Ideal Successor, a leading sire of both type and production, still sure and active at 12 years of age.

Don't overlook Montvic Posch Lochinvar No. 2 in planning your future breeding program. We can offer you his sons from our best cows — or artificial service to him for your best cows (available anywhere). Full details on request.

"DALE"

MONTVIC BONHEUR DALE
One of his five maternal sisters, is today recognized as a leading brood matron of the breed, dam of both great daughters and great sons.

FOR-MAR FARMS

F. K. MERKLEY, Owner
1021 North Saginaw
Flint, Michigan

FLINT, MICHIGAN

GORDON SCOTT, Mgr.
5383 Potter Road,
Tel. Flint 74489

Meet "Beauty" — New Minnesota State Champ

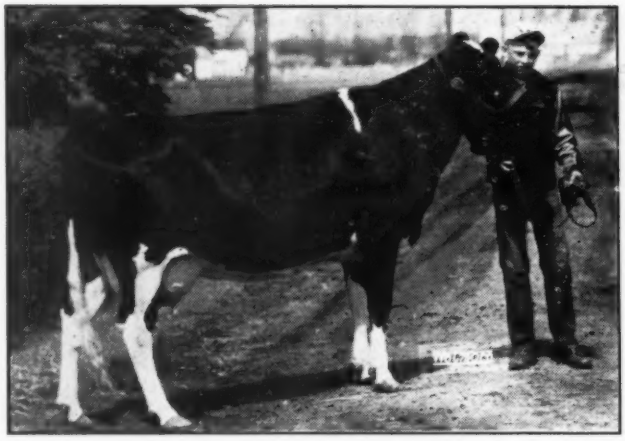

MARDOT AAGGIE DUNLOGGIN BEAUTY
We are rather proud of this photo of our son Herman Gabbert with his lovely 4-H heifer and new Minnesota class leader.

Several outstanding bull calves by "Banner" and "Ambassador" available now. Full details on request.

"Beauty's" record as a 2X junior 2-year-old of 17,641 lbs. milk, 3.7%, 657.4 lbs. fat, has just been announced as a new Minnesota State record.

She is son Herman's 4-H heifer. We also have her dam, with 540 lbs. in 287d, 2X milking, a daughter of Sir Posch Man-O-War Aaggie, who has a number of other outstanding daughters in the herd also.

"Beauty" is well-named. Visitors are invariably attracted to her — and she is typical of the kind of cows we are working with at Gilkey Farms, where our HIR average last year on 2X milking was 533 lbs. fat and 15,164 lbs. milk.

"Beauty" is due in September to Pabst Burbe Banner. Others like her have already freshened by "Banner" or "Ambassador" or are due soon to Carnation Invader. Their bull calves should be real herd sire material.

Gilkey Farms OWATONNA, MINN.

Address correspondence to
Leonard G. W. Gabbert, Owner

Two More Samples of

ELMWOOD BURKE MAY RUTH
Daughter of Pabst Burke Breeze.

ELMWOOD MILA BURKE
Another daughter of Pabst Burke Breeze.

THE BURKE FOUNDATION
AT CORNELL FARMS

"May Ruth" two years old last September is starting on a splendid two-time record. Her dam produced over 500 of fat at 9 years and, in her prime, was grand champion at the Wisconsin Valley Fair.

"Mila Burke" is a daughter of Elmwood Mila Ormsby 4th, maternal sister to Mila Ormsby 2nd who had All-American Produce of Dam in 1941.

How about a son of Osborndale Stardust or Pabst Roamer Peg for your next herd sire?

CORNELL FARMS

Winfield, Illinois

WANTED

500 WELL BRED BULLS

to offer

30,000 SUBSCRIBERS

to the

BULL BARGAIN ISSUE

EXTRA circulation nearly (50%) — EXTRA interest because of the emphasis on bulls — EXTRA value of advertising because of the semi-permanent reference features assures you of EXTRA RESULTS from Bull Bargain Issue advertising. Many of the 30,000 subscribers need new herd sires NOW — many others will decide NOW what they want when they DO buy their next bull. Past experience with the BBI has clearly demonstrated its power to stimulate bull sales.

$25.00 will buy a 5-inch space, adequate to give a good description of your best bull bargain. $37.50 will pay for a 1-4 page, large enough to permit use of a small cut. For $75 you can use a half page; and a full page is yours for $150. (Contract advertisers at their regular rates, also). Cuts in the WORLD files may be used by advertisers free of charge when available. New cuts made from glossy photographs at from $3.50 (single column size) up.

CLOSING DATE: JULY 10—PLEASE DON'T DELAY

Holstein-Friesian World **Lacona, New York**

OFFERING A DOUBLE GRANDSON OF MONTVIC CHIEFTAIN 7th

Here is your chance to get one of those famous double grandsons with high test bred in deeply for generations.

The calf is mostly white, good masculine type, one month old, and is out of one of our favorite Chieftain 7th daughters. The dam is

Knollwood Rag Apple Ann

4y 7m	662.9 F	4.0%	16559 M
3y 4m	540.1 F	4.1%	13304 M
2y 3m	509.9 F	4.1%	12473 M

Ann is from one of our old matrons with 745 fat at 6 yrs. and 639 fat at 3 yrs.

The sire of this calf is, of course, Knollwood Bonheur Chieftain, our 770 fat, 4%, Very Good son of Chieftain 7th.

REMEMBER, YOU CAN'T AFFORD TO BREED LOW TEST

KNOLLWOOD FARMS

Daniel I. Mayne, Owner
325 Beresford Rd., Rochester 10, N. Y.

The Wait Farms

★ ★ ★

"TRY WAIT FARMS FIRST" — HERE ARE SEVEN REASONS

- Breeders of Registered Holsteins Over 25 Years.
- Some 20 Sires Proven in That Period.
- 3 Sires Awarded A Gold Medal Proof Rating.
- Progressive Breeder's Certificate Awarded—1939, 1941, 1944.
- Herd T.B. Accredited And Bang's Approved (Certificate A-69).
- A Herd Numbering About 250 Animals.
- All Bulls Sold Are Guaranteed To Be Breeders And Right in Every Way.

IF YOU NEED A HERD SIRE — "TRY WAIT FARMS FIRST"

★ ★ ★

J. REYNOLDS WAIT 77 GENESEE STREET AUBURN, NEW YORK

Thank You . . .

CARNATION MILK FARMS

and Mr. S. B. HALL . . .

EAR TAG 104
This bull calf is a son of Hallrose Progressor out of Carnation Heilo Spoff, a daughter of Governor of Carnation out of Carnation Heilo Spofford. M 26,141.5, 4.1% F, 1067.1. Class A.

EAR TAG 106
This heifer is a daughter of Carnation Homestead Revelation out of Carnation Queen Lady Madcap, a daughter of Carnation Ringleader out of Carnation Homestead Lady Madcap, a granddaughter of Cascade Madcap Violet Fayne 2nd. M 29,245.1, 3.5%, F 1036.4. Class A.

EAR TAG 107
This bull calf is a son of Hallrose Progressor out of Carnation Tilda Heilo Pontiac, a daughter of Black Magic out of Carnation Heilo Pontiac Ladd, a granddaughter of Carnation Ormsby Pontiac, Ear Tag 3852. M 29,081, 3.5%, F 1007.8. Class A.

CLOVER KNOLL FARMS are indeed honored in having been able to purchase and bring to their new home in the East, one of the finest collections of Carnation-bred heifers that Carnation Farms have ever been persuaded to part with . . . and, also, a son of Hallrose Progressor, from the famous Hallrose Ranch of S. B. Hall, who will head the herd. These are all wonderful heifers, the very cream of Carnation breeding. With the son of Hallrose Progressor we have the makings of an outstanding herd.

The complete blood lines of the ten heifers involved cannot be detailed here, but consider for example, the following three:

Carnation Homestead Hazelwood, a daughter of the Governor of Carnation, out of Carnation Hazelwood Cinderella, who in turn is a daughter of Carnation Cinderella Gerben, 6-5-12 M: 26,761.3 F: 962.7, 3.6%.

Carnation Madcap Perfection Inka, a daughter of Carnation King Madcap, out of Carnation Perfection Madcap, 6-1-Class A. M: 24,195, F: 883.9, 3.7%, who in turn is a daughter of Carnation Inka May Madcap, 6-7-21, Class A. M: 26,588.6 F: 1054.3, 4%.

Carnation Madcap Perfection Inka, a daughter of Carnation King Madcap, out of Carnation Perfection Madcap, 6-1-Class A. M: 24,195, F: 883.9, 3.7%, who in turn is a daughter of Carnation Inka May Madcap, 6-7-21, Class A. M: 26,588.6 F: 1054.3, 4%.

The three calves pictured are three additional dividends declared by our Carnation-bred heifers since their arrival at Clover Knoll.

Thank you again, Carnation Farms and Mr. S. B. Hall, for the signal honor you have bestowed upon Clover Knoll. We will uphold the high ideals of Carnation and Hallrose breeding traditions.

CLOVER KNOLL FARMS

NEWTOWN BUCKS COUNTY PENNA

DIVIDENDS FOR CLOVER KNOLL FARMS

CLOVER KNOLL FARMS, Newtown, Pa., own the three richly bred calves pictured here. (A son of Carnation Homestead Revelation; a daughter of Carnation Imperial Madcap Lad; and a daughter of Carnation Ensign.)

Clover Knoll did not select these calves. This farm bought their mothers which were carrying them.

And these mothers are only three of the ten foundation females purchased by Clover Knoll Farms, and their calves are only three of the 10 dividends declared. But they indicate something of the quality of the Clover Knoll Farm foundation herd.

It would take more space than is available here to list the details. But consider, for example, the heifer, Carnation Homestead Heilo Spofford, (another purchased by Clover Knoll.) This is a daughter of Governor of Carnation from a 1,067-pound daughter of Carnation Governor Imperial, she from a daughter of Carnation Chieftain out of an 1,121-pound daughter of Sir Inka May. This heifer has had a bull calf by Hallrose Progressor since her arrival at Clover Knoll Farm.

Others — daughters of Renown, Black Magic, King Madcap and Ringleader, — are of similar calibre (10 head in all) and have dropped calves of considerable value. A son of Hallrose Progressor now heads this herd.

Congratulations, Clover Knoll. Your foundation herd represents the very cream of Carnation's breeding, and it has practically doubled in size (due to dividends) since you purchased.

Carnation Milk Farms

CARNATION MILK FARMS,
168A Stuart Bldg.,
Seattle, Washington

Holstein-Friesian World

July 3, 1948 ★ The Newspaper of the Breed ★

Earlville Super-Duper Averages $742

Catalog Summary

45	Females 2y & over	$29630.00	$658.45
	(13 calves under 3m swd	1947.50	149.00
7	Bred Yearlings	4655.00	665.00
6	Open Yearlings	3275.00	545.83
2	Heifer calves over 3m	1290.00	645.00
9	Bulls over 3m	10420.00	1157.78
69	Head	$51217.50	$742.28

The June 9th Earlville Super-Duper Sale attracted the largest crowd in the history of the series, with standing room at a premium. It followed the current pattern of special promotional sales events, with a relatively narrow spread between the highs and lows. The bulls stole all the glory, the four top prices all being for herd sires.

Glenn W. Lawrence of Corfu, N. Y. topped the selling with Chieftain Ormsby Fobes, his 6-year-old proven son of Montvic Chieftain 7th, sold for $2700 to the Broome-Tioga Artificial Breeding Coop., Ouaquaga, N. Y.

Osborndale, Derby, Conn., received $2200 for their 2-year-old son of Lochinvar, Osborndale Lucian Lochinvar, from the noted "Oliver" family, going to LaMotte P. Breese of Elmira, N. Y.

The third high bull was the Amcana Farms senior yearling son of Marksman at $1725, going to Eugene Gorton, Grahamsville, N. Y. Curtiss Candy Co. Farms, Libertyville, Ill. received $1150 for one of the best-bred young sires we have seen in many a day, Curtiss Candy Dandy Major, 6-months-old son of Curtiss Candy Dandy George (son of "Mistress Grace") out of the Lochinvar daughter of Dunloggin Mistress Adeen, she the 699-lb. 3-year-old daughter of Dunloggin Adeen. Erik J. Agren of Oxford, N. Y. was the buyer.

Peter Martens, Rockdale, N. Y. topped the female division with an outstanding daughter of Carnation Slogan, Clovercourt Carnation Alcartra, $1125, to Ralph Kerrick, Towanda, Pa. Two other "Slogan" daughters brought $750 each to Merchant Bros., Ballston Spa, N. Y.

Machold Farms, Ellisburg, N. Y. received $1000 for its outstanding 4-year-old daughter of M F Sir Pride Adantha to Jonas Gruver, Thomasville, Pa. Leonard Klaplan, LaGrangeville, N. Y., paid $1000 for Paul Sterusky's 7-year-old daughter of the 1025-lb Queen Belle Piebe Posch (record made by Elmer Marshfield.) The other four-figure price, an even $1000, was paid by C. B. Smith, Williamston Mich., for a choice heifer calf consigned by Wooster Fruit & Dairy Farms, a daughter of their "Sovereign" son.

Thomas McMullen, Davenport, N. Y., was the heaviest buyer, taking 7 head for from $500 to $570. James H. Stone, Marcellus, consigned 5 head and 2 baby calves that averaged $734.

The Ward Stevens Scholarship received another good boost with the sale of two outstanding calves contributed by J. Reynolds Watt, Auburn, and Barton Miller, Poughkeepsie, and purchased for $430 and $400, respectively, by W. W. Smart, Washington, N. J., and Raymond L. Schaffer & Son, Waterloo, N. Y. More than $3000 has come to the Scholarship Fund through the medium of the Earlville Sales.

Noted among the prominent spectators were Owen D. Young, new president of the National Association, New York's national director, Carl G. Wooster, and D. W. McLaury, former national director.

The complete list of buyers was as follows:

Broome-Tioga Artificial Breeding Coop. Inc. (1)
(MALE) Chieftain Ormsby Fobes 832727 (9-21-41) $2700
(Glenn W. Lawrence, Lawrevalant Dairy Farm, Corfu, N. Y.)

LaMotte P. Breese, Elmira, N. Y. (1)
(MALE) Osborndale Lucian Lochinvar 928039 (11-10-44) 2200
(Osborndale Farms, Mrs. W. S. Kellogg, Derby, Conn.)

Eugene Gorton, Grahamsville, N. Y. (1)
(MALE) Glenafton Monomark 1001987 (7-24-46) 1725
(Amcana Farms, East Morris, Conn.)

Erik J. Agren, Oxford, N. Y. (1)
(MALE) Curtiss Candy Dandy Major (12-9-47) 1150
(Curtiss Candy Company, Cary, Ill.)

Ralph Kerrick, Towanda, Pa. (1)
Clovercourt Carnation Alcartra 2356106 (8-21-42) 1125
(Peter Martens, Rockdale, N. Y.)

Jonas Gruver, Thomasville, Pa. (1)
Machold Fern Adantha Pride 2505779 (3-13-44) 1000
(Machold Farms, H. E. Machold, Ellisburg, N. Y.)

Leonard Kaplan, Lagrangeville, N. Y. (2)
Potaco Belle Expectation 2276710 (1-20-41) 1000
Jessie Fon Prilly 2587302 (3-9-45) 760
(Barton Miller, Poughkeepsie, N. Y.)

C. B. Smith, Williamston, Mich. (1)
Woosterdale Sovereign Lady (4-22-47) 1000

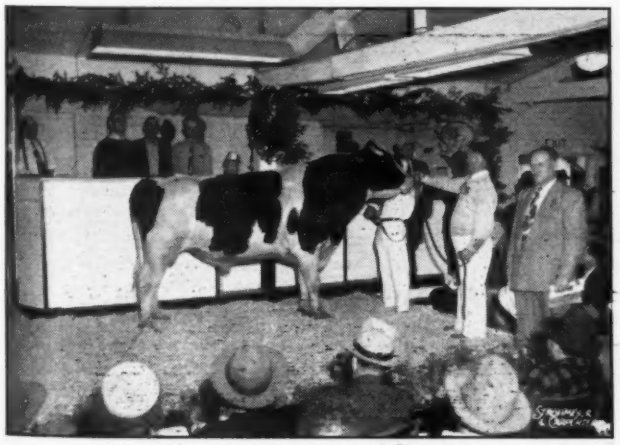

CHIEFTAIN ORMSBY FOBES ($2700)
He topped the sale. Son of Montvic Chieftain 7th from an 801-lb. fat daughter of Sir Bess Ormsby Fobes Dean. In the box behind him, left to right: Glenn Lawrence, consignor; Walter Meade and Louis Beautes of the BroomeTioga ABC, Ouaquaga, New York.

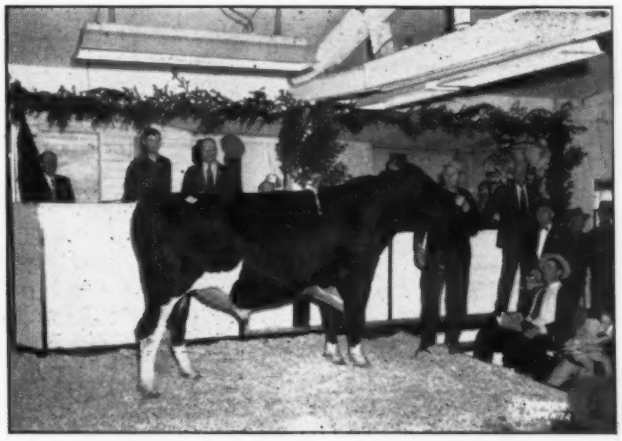

OSBORNDALE LUCIAN LOCHINVAR ($2200)
2-year-old son of Lochinvar consigned by Osborndale and purchased by LaMotte P. Breese, Elmira. In the box, left to right. Mr. Breese; Fred Nichols, manager of Osborndale. Hans Jensen of Osborndale at the halter.

GLENAFTON MONOMARK $1750)
The son of Montvic Rag Apple Marksman consigned by Amcana Fams and purchased by Eugene Gorton, (behind the bull). Emil Hansen of Amcana Farms at the halter.

CURTISS CANDY DANDY MAJOR ($1175)
Consigned by Curtiss Candy Co. Farms, Libertyville, Ill., and purchased by Erik J. Agren, Oxford, N. Y. (left). Jack Spering of the Curtiss organization, right.

(Wooster Fruit and Dairy Farms, Union Hill, N. Y.)
Chas. H. Harden, Camden, N. Y. (1)
Alfalfaland Bleske Posch 2305835 (4-18-41) 900
(Aker's Acres, Franklin L. Aker, Cobleskill, N. Y.)
Gertrude Cochrane, Durham, N. Y. (3)
Pomana Belle Commander 2658940 (3-13-43) 850
(The Hedge, Pine Plains, N. Y.)
Riverflat Veeman Pearl 2446908 (10-1-43) 580
(E. P. Smith, Sherburne, N. Y.)
(MALE) Hedge Adean Headmaster 978292 (6-8-46) 575
(The Hedge, Pine Plains, N. Y.)
Fred Baer, Ft. Plain, N. Y. (2)
Rag Apple Lochinvar Jeanne 2613241 (9-30-45) 840
(Kent E. Whipple, Savannah, N. Y.)
Hays Hayden B Good 610
(Barton Miller, Poughkeepsie, N. Y.)
A. H. Pratz, Waterloo, N. Y. (1)
Pomona Joan Tensen Pabst 2819190 (6-8-46) 820
(Amcana Farms, East Morris, Conn.)
L. P. Breese, Elmira, N. Y. (1)
R M F Spitfire 2383925 (10-26-42) .. 800
(McLaury Bros., Portlandville, N. Y.)
Grace Elizabeth Buckbee, Warwick, N. Y. (1)
Shelter Valley Piebe Pro 2775319 (7-31-46) 790
(James H. Stone, Marcellus, N. Y.)
Deat J. Harrington, Cincinnatus, N. Y. (1)
Walorf Homestead Emperor 2708170 (2-10-46) 760
(Ward C. Loomis, Bainbridge, N. Y.)
Merchant Bros., Ballston Spa, N. Y. (2)
Clovercourt Carnation Inka Lady 2356105 (8-12-42) 750
Clovercourt Carnation Inka May 2824746 (9-15-43) 750
(Peter Martens, Rockdale, N. Y.)
R. Y. Walrath, East Springfield, N. Y. (2)
Cornell Masterpiece Claire 2687593 (12-11-45) 750
(Cornell University, Ithaca, N. Y.)
Skokie Princess Patricia 2884870 (10-13-47) 575
(Elmwood Farms, Lake Forest, Illinois)
Alfred N. Baker, Stillwater, N. Y. (1)
Curtiss Candy Deen Dahlia (12-6-47) 715
(Curtiss Candy Company, Cary, Illinois)
Oscar N. Baker, Stillwater, N. Y. (1)
Bairdlea Emperor Tab 2670022 (10-20-45) 710
(P. M. Baird and Sons, Chester, N. Y.)
Charles R. Stoker, Homer, N. Y. (1)
Calamity Dean Johanna 2735606 (2-23-46) 700
(James H. Stone, Marcellus, N. Y.)
Gregory McDonald, Fulton, N. Y. (1)
Tyler Farm Rag Apple Fancy 2507977 (5-30-44) 690
(Barton Miller, Poughkeepsie, N. Y.)
P. E. Trask, Hamilton, N. Y. (1)
Secret Lake Path-Var Whiteside 2740236 (8-6-46) 690
(I. U. Scott and Sons, Hamilton Stock Farm, Hamilton, N. Y.)
Roy and Robert Snitchler, Hamilton, N. Y. (3)
Kingdom Pledge Dixie 45 2589321 (4-19-45) 670
(Kingdom Farm Assn., South Lansing, N. Y.)
(MALE) 620
(Osborndale Farms, Mrs. W. S. Kellogg, Derby, Conn.)
Auburn Summit Ormsby Dorothy (12-3-41) 455
James D. Turner, Newark, N. Y. (3)
Harkness Skylark Dunloggin 2676010 (3-29-46) 660
(Leonard Kaplan, Lagrangeville, N. Y.)
Maple Nook Rag Apple Empress Posch 679916C (9-6-45) 630
(Alexander G. MacEwen, Maxville, Ont. Can.)
Shelter Valley La Agnes Var 2267923 (2-29-46) 600
(James H. Stone, Marcellus, N. Y.)
Orson D. Smith, Canastota, N. Y. (3)
Orchard Gore Flossy 2543598 (5-19-42) 660
(David J. Roberts, Sauquoit, N. Y.)
Des Ormes Paulette 2706603 (11-15-41) 610
(Gerow Brothers, Washingtonville, N. Y.)
Mutual Dixie Rightaway 522001C (3-4-42) 520
(Alexander, MacEwan, Maxville, Ont., Can.)
Hubert S. Miller, Myerstown, Pa. (1)
Greenwood Helbon Posch 2584693 (2-18-45) 650
(Maple Haven Farm, Louis I. Pokrass, New Paltz, N. Y.)
W. W. Burtis, Cortland, N. Y. (1)
Ann Posch Inka 2538772 (2-18-44) 635
(Alson D. Weller and Son, Lowville, N. Y.)
Gerald Waite, Cassadaga, N. Y. (2)
Shelter Valley Mannsville Pro 2775318 (7-31-46) 630
(James H. Stone, Marcellus, N. Y.)
Hillmac Pietje 686462C (2-19-46) 620
(Edwin Butterfield, Brockport, N. Y.)
Glendale Farm, South Salem, N. Y. (4)
Lizzy Inka May Coye (9-28-41) 610
(C. J. Coye, Earlville, N. Y.)
Willow Ridge Peach 2578718 (2-12-45) 600
(Lawrence Lindquist, Willow Ridge Farm, Willow Grove, Pa.)
Fairbrae Mimir Viola May 2675359 (11-11-45) 510
(Leslie G. Fairchild, Oriskany Falls, N. Y.)

(Continued on page 50)

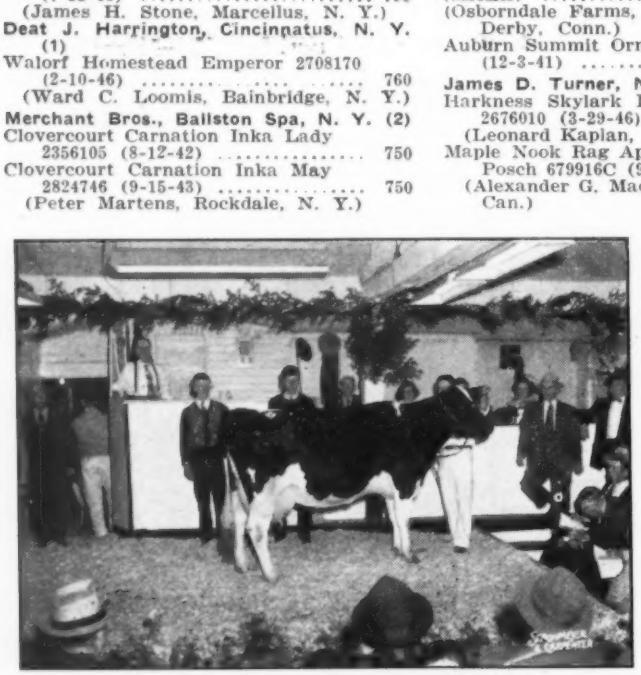

CLOVERCOURT CARNATION ALCARTRA ($1125)
The top female. A daughter of Carnation Slogan consigned by Peter Martens (left), and purchased by Ralph Kerrick, Towanda, Pa. (right).

WOOSTERDALE SOVEREIGN LADY ($1000)
Wooster Fruit & Dairy Farm to C. B. Smith of Williamston, Mich. A granddaughter of "Sovereign." Left to right: Carl G. Wooster, Union Hill, N. Y.; C. B. Smith.

The Minnesota State Sale

Catalog Summary

40	Females 2 Yrs. & Over (6 calves under 3 mos. sold with dams)	$20690	$517.25
		615	102.50
8	Bred Yearling	3860	482.50
2	Open Yearlings	485	242.50
1	Heifer calf over 3 mos	260	260.00
6	Bulls over 3 mos	3360	560.00
57		$29270	$513.51

Some sort of a record for a high average and a low top was established when the 1948 Minnesota State Sale brought a total of $29,270 for 57 animals making the splendid average of $513.51 with a top price of only $875.

Favored with an unusually good spring, the Minnesota breeders flocked to Owatonna on May 24th and exhausted the supply of catalogs and filled the sale pavilion to overflowing long before Gene Mack and C. B. Smith started the selling. Al Lashbrook, veteran Minnesota breeder and state president, opened the sale with some appropriate remarks on the consignments. The buyers found a well-fitted and a uniform group of cattle to choose from and the bred yearlings were of a quality that recalled the old days when Black and Whites from the Gopher state had a reputation for always being the tops in any company.

Buyers were attracted from Iowa, Kansas and Nebraska, and Hughes Brothers, Waldron, Kansas, took 6 of the best ones —all bred yearlings—for an average of just under $600 each. Six Iowa breeders bought 7 head for $3245 while the Nebraska purchaser was John T. Bressler Jr., of Wayne, whose total was $1330 on 3 head.

Two animals from the Gilkey Farms consignment of Leonard Gabbert, Owatonna, and both of them sired by Carnation Madcap Ambassador, topped both the bulls and the females. The bull from a 655-lb. dam was taken by Harry Walter, Fairmont, Minn., with Carlton College the runnerup. The daughter was springing to the service of Pabst Burke Banner and she went to G. W. Baumann, Keister, Minn. Second high bull was the Marlow entry by Femco Alma's Only Son, said to be one of the best individual sons of his sire. He went to Dunn Houghton, Plainview, Minn., while the second high female was Edward Heuer's daughter of Sir Skylark Transmission going to M. O. Johnson, Lakeville, Minn., at $750.

Dick Miller, Northfield, assisted in the ring and leadsmen were Don Lashbrook of the Southern Minnesota Breeding Federation and Norman Ruble, Albert Lea. The sale was under the management of the state association, R. W. Seath, Secretary, with publicity and sale conduct under A. W. Peterson of Oconomowoc, Wis. Bob Melin, former associate of Mr. Petersen, did a most-pleasing job of reading the pedigrees in the absence of Mr. Petersen.

The buyers follow:

Harry Walter, Faribault, Minn. (1)
(MALE) Gilkey Ambassador Ollie (9-19-47) $875
(Leonard G. W. Gabbert, Owatonna, Minn.)

G. W. Baumann, Keister, Minn. (1)
Gilkey Ambassador Mildred 2580204 (4-15-45) 800
(Gabbert)

M. O. Johnson, Lakeville, Minn. (3)
Dinah Skylark Man-O-War 2280271 (9-21-41) 750
(Edward Heuer, Norwood, Minn.)
Lashbrook Paulette Wayne 2757644 (1-18-46) 610
(A. J. Lashbrook, Northfield, Minn.)
Marad Bessie Plus Nellie 2520823 (9-22-43) 550
(John Claverly, Ellendale, Minn.)

Milton Schwanz, Plainview, Minn. (1)
Lashbrook Fay Wayne 2757645 (3-9-46) 735
(A. J. Lashbrook)

Hughes Bros., Waldron, Kans. (5)
Orchard Crest Inka Chieftain 2635099 (8-17-45) 725
(Rufus Andrews, Faribault, Minn.)
Marlow Femco Alma Esther 2620373 (11-23-45) 710
(Marlow and Rahbek, Mankato, Minn.)
Winebrook Cherry Korndyke Prilly 2791415 (11-18-46) 555
(Clifford A. Ruble, Albert Lea, Mich.)
Filco Ormsby Artis Bess (9-12-46) 535
(H. W. Filk, Biscay Minn.)
St. Olaf Creamelle Ring Beets 2659577 (12-30-45) 460
(St. Olaf College, Northfield, Minn.)

Dunn Houghton, Plainview, Minn. (1)
(MALE) Marlow Femco Alma Meadow-Bloom 1018799 (8-2-47) 700
(Marlow and Rahbek)

Hausen Bros., Raymond, Minn. (1)
Elmscott Faith Lochinvar 2589146 (9-17-43) 675
(Mattson Bros., New York Mills, Minn.)

S. T. Clauson, Peterson, Minn. (2)
Grahamholm Hartog Rose Creamelle 2860427 (11-29-43) 610
(Grahamhold Farm, Rochester, Minn.)
Princess Bess Burke Fobes 2488877 525
(Hugo Albrecht, New Ulm, Minn.)

W. J. Schroeder, Cortland, Minn. (1)
(MALE) Roamer American Man-O-War 1019755 (10-29-47)... 600
(Edward Heuer, Norwood, Minn.)

Art Dammon, Lake City, Minn. (2)
Adoration Goldenrod Patsy Papoose 2391478 (11-26-42) 600
(Theodore Kuhlmann, Lester Prairie, Minn.)
Dingley Dell Mavel Piebe Inka 2676765 (2-2-43) 530
(Gust Krazke, Cologne, Minn.)

Al Braun, Melrose, Minn. (2)
Gabbert Montvic Pansy 2744496 (6-8-46) 590
(Lenoard Gabbert)
Hans Gertrude Gagot 2559911 (2-17-44) 475
(Sween Bros., Excelsior, Minn.)

Chris Fransen and Son, Wilnear, Minn. (1)
Helen Skylark Man-O-War 2360266 (10-27-43) 560
(Edward Heuer, Norwood, Minn.)

Mr. and Mrs. Ruben Schwert, Fairbault, Minn. (1)
Ormsby Dictator Bessie 2590760 (1-2-45) 550
(Victor W. Calverly, Ellendale, Minn.)

Irwin Backhaus, Grafton, Ia. (2)
Winebrook Wilma Barta Fobes 2730839 (4-19-46) 535
(Clifford A. Ruble, Albert Lea, Minn.)
Grovehill Man-O-War Queen 2372532 (8-10-42) 485
(Ralph P. O'Connll, Lecenter, Minn.)

R. J. Dickerman and Son, Elgin, Minn. (2)
Highpath Hans Kathrine Chip (6-15-46) 530
(Sween Bros.)
Von Pearl Cavalier 2769215 (3-12-46) 400
Von Pearl Cavalier 2769215 (3-12-46) 400
(Herbert C Von Wald, Kenyon, Minn.)

W. L. Carroll, Rosemount, Minn. (1)
St. Olaf Creamelle Ring Zora 265972 (11-24-45) 515
(St. Olaf College)

Greenvale Farms, Rosemount, Minn. (2)
Mabelle Colantha Confident 2304922 (10-31-44) 510
(Ed C. Starz, Pine Island, Minn.)
Star Gilkey 2495799 (4-7-44) 480
(Harrison and Amundson, Wanamingo, Minn.)

Henry J. Jensen, Ringsbed, Ia. (1)
St. Olaf Creamelle Violet 2659567 (9-1-45) 510
(St. Olaf College)

Jonn T. Bressler Jr., Wayne, Nebr. (3)
Belle Piebe Pontiac Fobes 2461363 (1-13-44) 510
(Chas. G. Reineke and Son, Morristown, Minn.)
Miller Supreme Marilyn 2787550 (12-5-45) 420
H. G. Miller and Sons, Northfield, Minn.)
Altura North Star Butterfly Babe 2816082 (1-16-46) 400
(Elmer Simon, Altura, Minn.)

John J. Hoff, Plato, Minn. (1)
St. Olaf Creamelle Fobes Rose 2659576 (9-1-45) 500
(St. Olaf College, Minn.)

Joel T. Johnson, Arlington, Ia. (1)
Miller Supreme Ella 2787548 (11-26-45) 500

(Continued on page 59)

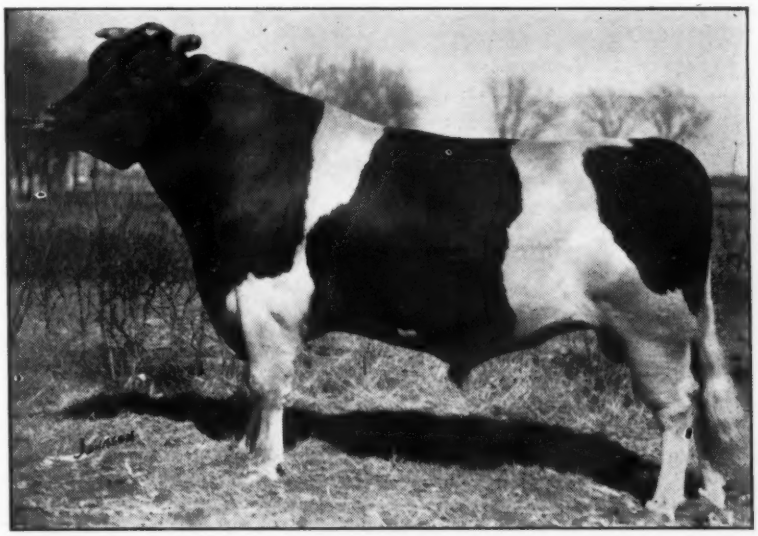

CARNATION MADCAP AMBASSADOR
Senior sire for Leonard Gabbert's Gilkey Farms herd, Owatonna, Minnesota. A son and a daughter were each tops at the 1948 Minnesota State sale at Owatonna, on May 24th.

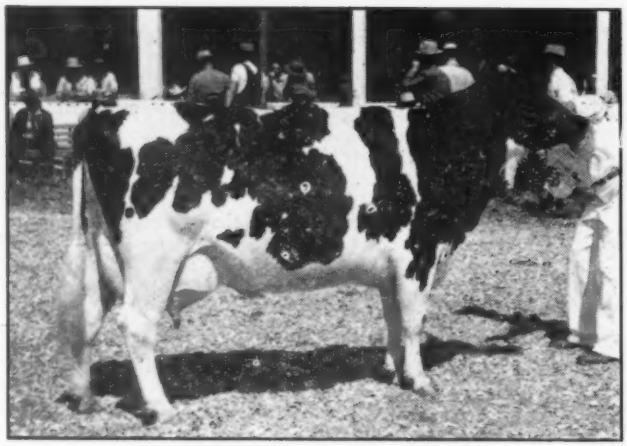

HESTER GETTIE VIOLET LASS
First prize aged cow, senior and grand champion, at the Richmond B & W Show. Exhibited by Spring Creek Ranch, Logan, Utah.

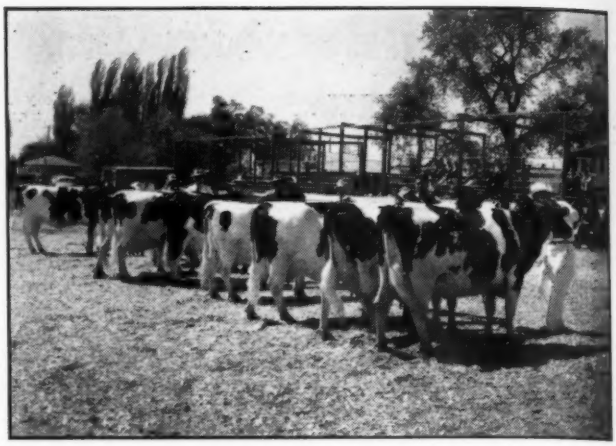

The Aged Cow Class at the 1948 Richmond Black & White Show. The grand champion appearing at the right.

Richmond, Utah Black and White Show

By H. ALLEN SHUMATE

The 23rd annual Richmond, Utah Black and White Show was held May 19th, 20th and 21st, 1948. This show is the oldest and the largest of its kind in North America. There were 270 purebred Holsteins exhibited, making it one of the strong Holstein shows of the West.

George Anderson, Richmond, Utah, General Manager, had organized the show so that everything went off smoothly.

J. Art Hay of Colony Farm, Essondale, British Columbia, Canada, judged the show. Art, while no stranger to Utah cattle, having judged at Ogden several years ago, was astounded when he started to work this show. He stated that judging at the Canadian Royal or the Canadian National Exposition wouldn't be any more work. The classes were large with good quality animals going down the line, even in the animals which weren't in the money.

There were many out of state visitors. Approximately 2,500 people were in the ringside watching the judging.

Brigham Young University, Provo, Utah, won the Bull Calf Class with a nicely balanced calf showing a bit more stretch and flatness of rump over the second place Spring Creek calf.

Spring Creek Ranch, Logan, Utah, won the Junior Yearling Bull Class with a son of their Hester bull, this calf being a grandson of the "Cocky" bull that Ivar Youngquist and the Northwest Artificial Breeders Association used. This calf, beautifully fitted and shown perfectly, was just more calf than anything else in the class. He was good over the withers, had plenty of depth of rib and a good set of legs.

Burke Imperial Sevens, owned by Utah State Agricultural College, Logan, and Brown Bros., Ogden, won the Senior Yearling Class and later went on to Grand Championship. This bull, a son of Weber Burke Sevens and a Carnation Governor Imperial daughter, was just what the judge wanted—straight and deep with lots of strength, quality and style. He seemed to know he was an outstanding animal and wanted everyone to see him. Not once did he look bad.

In the 2 Year Old Bull Class, which was won by Henry Drury & Sons of Fairview, Idaho, on Ormsby Cola DeKol, another bull of Hester breeding out of an Excellent Willowdale cow was first. This bull is large for his age and should be a difficult two-year-old to beat this fall. He was made Senior Champion.

Quentin Peart won the Aged Bull Class with Fayne Ormsby Burke Lad, who in previous years had been Grand at this show and the Utah State Fair. Lad is a grandson of Burke, and two sons of Burke stood second and third with another grandson in fourth.

SENIOR CHAMPION—Ormsby Cola DeKol, owned by Henry Drury & Son, Fairview, Idaho.

JUNIOR CHAMPION—Burke Imperial Sevens, owned by Utah State Agricultural College, Logan, Utah and Brown Bros., Ogden, Utah.

GRAND CHAMPION — Burke Imperial Sevens, owned by Utah State Agricultural College, Logan, Utah and Brown Bros., Ogden, Utah.

(Continued on page 56)

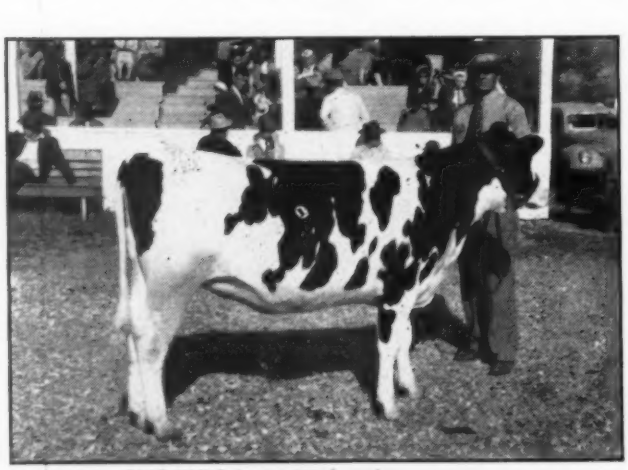

MARATHON BURKE ARDEN OAK
First prize junior yearling heifer and junior champion at Richmond. Owner, Clifford Hanson, Richmond, at the halter.

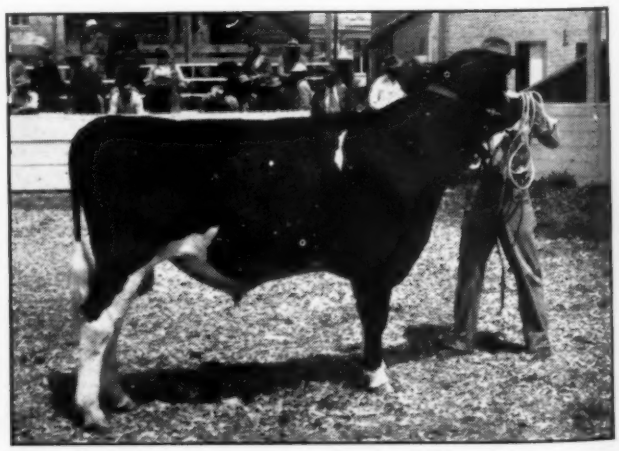

BURKE IMPERIAL SEVENS
First prize senior yearling bull, junior and grand champion male at Richmond. Exhibited by Utah State Agricultural College and Brown Brothers, Ogden, Utah.

ALL—KANSAS *Selections* for 1948

(Story on Page 52)

Aged Bull

LEONGARD PERFECTION BURKE CLOVER
Owned by Carman Bros., St. Francis, Kans. Sired by Weber Burke Clover Lad and from Leongard Perfection Pinky De Kol.

Get of Sire

GET OF SIR BESS TIDY
Owned by St. Joseph's Orphan Home, Abilene, Kans.

Produce of Dam

PRODUCE OF BOLLMAN VALE KORNDYKE ORMSBY
Owned by R. W. Bollman, Edna, Kans.

Aged Cow

MADGE SPECKLE AURORA
Owned by Grover G. Meyer & Sons, Basehor, Kans. Sired by Hengerveld Mercedes Al and out of Abbeydale Gerben Posch. Her record: 481.7 fat.

2-Year-Old Bull

COLONY VROUKA SIR HENGERVELD 35th
Owned by Leo H. Hostetler, Harper, Kans. Sired by Colony Vrouka Sir Hengerveld and out of Colony Flood Colantha Netherland.

4-Year-Old Heifer

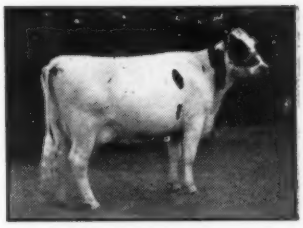

STEINSHIRE STARWOOD INKA
Owned by Dale Kubin, McPherson, Kans. Sired by King Norma Creator Segis and out of Starwood Joe Inka.
Her record: 502.8 fat at 2y, 2X.

Senior Yearling Bull

REGIER H R W SUPREME
Owned by Chester De Werff & Sons, Ellingwood, Kans. Sired by HRW Homestead Pontiac Triune and from a 509-lb. 2X dam.

Heifer Calf

THONYMA MAUDLENE COUNTESS
Owned by Ernest A. Reed & Sons, Lyons, Kans. Sired by Posch Ormsby Fobes 14th and out of Thonyma Triune Duchess (485.6 fat at 18m).

Junior Yearling Heifer

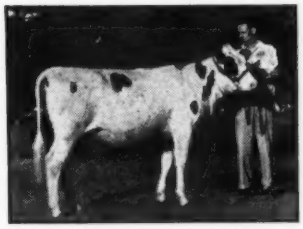

VALLA VISTA HOPE HATTIE MERCURY
Owned by K. W. Phillips & Sons, Manhattan, Kans. Sired by Great Mercury Prince and out of Hattie Babe Sir Billy (516.4 fat at 4y).

3-Year-Old Heifer

QUIN-DALE MARIETTA TRIUNE DUKE
Owned by Quentin Kubin, McPherson, Kans. Sired by Meierkord Triune Supreme Abbekerk and out of Quin-Dale Marietta Harmony. Her record: 427.7 Fat.

Junior Yearling Bull

LILAC VALLEY KING DUKE
Owned by Wilbur Sloan, Cleveland, Kans. Sired by Heersche Commander King and out of Glenlane Triune Arlene, 663 fat.

Bull Calf

QUIN-LYNN TRIUNE SARGO
Owned by Quentin J. Kubin, McPherson, Kans. Sired by Starwood Triune Governor and out of Quin-dale Marietta Sargo

Senior Yearling Heifer

BOLLMAN JOLENE ORMSBY PIEBE
Owned by R. W. Bollman, Edna, Kans. Sired by Lashbrook King Pearl Walker and out of Bollman Ormsby Piebe Korndyke (401.7 fat)

2-Year-Old Heifer

WILDORA RAG APPLE BEAUTY
Owned by Blake Wilson, Eldorado, Kans. Sired by S. B. A. Pathfinder and out of Zarwski Flora Homestead.

On the Holstein Front

With FAY BARNEY

In Between Sales

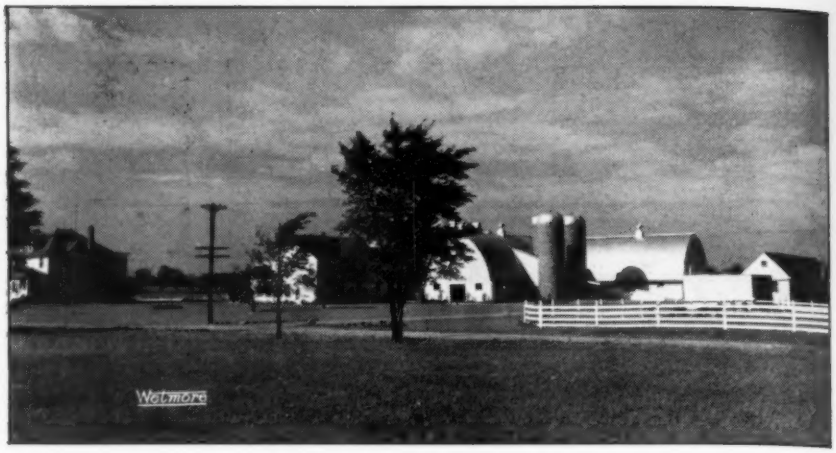

OTCO FARMS, STRONGSVILLE, OHIO

OTCO FARMS

Otco, which stands for the Ohio Tool Company, is what was formerly the Helengeorge establishment near Strongsville, Ohio. G. A. Burdick, for many years the highly efficient manager of Lauxmont, made the transfer from Helengeorge to Otco with most of the cattle early in 1946. Mr. L. E. Butzman is the controlling partner at Otco.

I was chauffeured here by Fred Wetmore who has his photographic headquarters closeby and, consequently, knows the herd well. You find many well known animals in the Otco herd—many of them I'd never seen. Among these were Pasture Haven Mooie, second aged cow at the Ohio State Fair, 1947, with 905 of fat. Fred said she was looking the best that day he'd ever seen her and she was indeed a picture. She has since freshened with a bull calf by Dunloggin Romeo Var.

Then Burdick showed us Golden Rag Apple Pearl, Excellent, top cow at the '47 Wolverine Classic, 800 of fat on 2X as a senior 3 year old; and Dunloggin Mistress Pride, state record 3X cow for 305 days.

Next he showed us 11 daughters of Montvic Lochinvar, some nice ones among them, and about a dozen daughters of Dunloggin Woodsman who was formerly at Baker Farms in New Hampshire. Dunloggin Romeo Var is a handsome 5 year old son of Lochinvar from Dunloggin Romeo Mistress, she a 1047 lb. Woodmaster daiughter who died at Silvis Farms in Pennsylvania last February. He was purchased a couple of years ago along with 12 daughters of Ferndale Nig Woodmaster, all from Ferndale Farms, Lebanon, Pennsylvania. These Ferndale cows were exceptionally uniform, a striking example of a bull's ability to sire them all alike and to do a good job of it.

We liked especially the young stuff by Romeo Var from the Ferndale daughters—their deep hearts and good legs. Burdick pointed out to us that this was the combination that produced the junior yearling bull we'd watched Jim Bollerup make grand champion at the Pennsylvania Farm Show in February.

The Otco daughters of the Ferndale bull have records up to 699 of fat at 4 years and the DHIA proving on their sire shows an increase from 476 to 498 of fat or 28 lbs.

In addition to Woodsman and Romeo Var they have at Otco the Moscrip bull, North Star Victor Exemplar (grandson of old Adeen) and Helengeorge Master Admiral, a son of Gammino's Gracious Master. Practically the entire herd is on 3X with A R records in progress on most of them. Before we got started back to Cleveland, Fred had cleverly engineered an invitation to one of Mrs. Burdick's tasty chicken dinners.

CURTISS CANDY COMPANY

Greeting here my old Maytag associates, "Jock" McCormick and Jack Spearing, the former watching over the progress of the records of the top Curtiss cows and the latter in charge of all the Guernseys.

With Merle Campbell and Russ Miller, we gave the Cary section of the herd the once over under the guidance of manager Delbert Kingston, with Gene Boelke, now in charge of Holsteins, assisting. There are about 40 daughters of Montvic Renown at Curtiss, some of them finishing their second lactations. Delbert pointed out that the Renown bull had not been bred to the best cows at Curtiss.

However, there are now 5 over 600 of fat and 4 over 500 of fat and they are proving to be very persistent producers. We liked the way their udders are nicely tucked up—they might be called somewhat Canadian style of conformation, but, on the whole, a mighty desirable type.

The future breeding operations here are apparently going to center more or less around Dunloggin Adeen, famous old Dunloggin matron, now 14 years old. She was looking the part of the truly great brood cow that she is. There are two of her sons in service, the older by Montvic Renown and the younger one by Curtiss Candy Ovation, he the son of Montvic Renown from Mistress Grace, $7200 Illinois state record 3X 3-year-old. This younger son is thought by some

(Continued on page 54)

DUNLOGGIN ADEEN
Now 14 years old, she has two sons in service at Curtiss Candy Company Farms where she is one of the leading foundation cows. She has 1019 lbs. fat, 4% on 3X

DUNLOGGIN MISTRESS PRIDE
One of the Ohio state record cows at Otco Farms, she has 776 of fat in 10 months on 3X.

FERNDALE W AMY
One of a dozen nice daughters of Ferndale Nig Woodmaster at Otco Farms. She has 674 lbs. of fat in 365ds and 624 lbs.in 305 days on 3X at 5 yrs.

FAIRVIEW MONTVIC CHIEFTAIN
Oldest son of "Abbie," by Montvic Chieftain. Well proven in DHIA, serving in Broome-Tioga Artificial Breeding Association.

MONTVIC CHIEFTAIN ABBEKERK
Oldest registered daughter of "Abbie," by Montvic Chieftain. Has 758 lbs. fat, 4.87% at 4 yrs. Reserve grand champion at Waterloo. Owned by Franlo Farms.

MONTVIC HIEMKE RAG APPLE DIANA
Abbie's daughter by Raymondale Ideal Successor. She made 738.9 lbs. fat, 3.9% at 3½ yrs, at Shanley Farms, Palatine, Ill.

"Old Abbie" (1930-1948)

By WM. A. PRESCOTT

Montvic Rag Apple Colantha Abbekerk died early Sunday morning, June 20, at Mallary Farm, Bradford, Vermont, her home for the last third of her eighteen fruitful and productive years. She breathed her last just three weeks after the birth of a baby son on May 29. She was in splendid condition for the calving, and the two Drs. Haubrich who officiated at the birth, pronounced it a normal and apparently successful event with the mother coming through as well as could be expected of an 18-year-old cow. Soon after, however, following a bit of trouble with retained placenta, she suffered an attack of acetonemia and from then on just seemed to lose interest in life, refused food and water and in spite of every effort known to veterinary medicine, she failed rapidly. When I saw her, a few hours before her death, she lay almost in a coma, with her head resting against her side, her magnificent body wasted away to skin and bones, and we all knew the end was near.

It had been almost 3½ years since her previous calving, her son, Mallary Farm Rag Apple Triumph, having arrived on January 2, 1945, when the old cow was approaching 15 years of age. Although not run on A.R. test she started out producing satisfactorily for a cow of her years and repeated efforts were made to get her in calf again as soon as possible. She was mated artificially with her son Montvic Rag Apple Marksman in Canada and many times with her youngest son, Triumph, after he came of breeding age, but without success. Finally, she was taken to the neighboring herd of J. B. C. Tyler & Sons at West Newbury, Vt. to be bred naturally to Montvic Rag Apple Gladiator and miraculously conceived.

During this long lactation she continued to produce and in her 37th month, January 1948, was credited with 30 lbs. of fat, milking up to 52 lbs. a day. It was then thought best to dry her off in preparation for her calving due about four months later. In the lactation of 37 months she produced about 1150 lbs. fat, according to DHIA figures.

Her Life and Work

It was on April 10, 1930 that a heifer calf was born at Mount Victoria Farms, then barely out of its infancy as a breeding establishment, and was named Montvic Rag Apple Colantha Abbekerk. She was a daughter of Johanna Rag Apple Pabst and out of a daughter of Oakhurst Colantha Abbekerk, famed 1061-lb., 4.11% 3X producer who was All-American Aged Cow in 1927 and Reserve All-American Aged Cow in 1926.

April is a mean month to be born in

(Continued on page 60)

MONTVIC BONHEUR ABBEKERK
Abbie's second son, sired by Montvic Pathfinder. Purchased as a calf by Rocky Hill Farms, Exeter, Calif., where he became a Gold Medal Sire, classified Very Good.

MONTVIC RAG APPLE MARKSMAN (XXX-Extra)
All-American Aged Bull 1947 and five times All-Canadian. Son of Abbie by Raymondale Ideal Successor, owned by J. J. E. McCague and C. J. Cerswell.

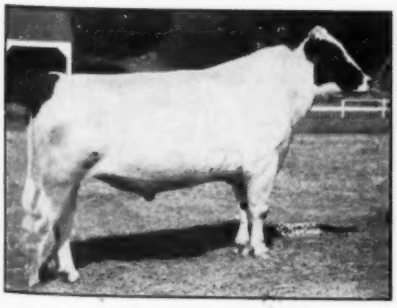

MALLARY FARM RAG APPLE TRIUMPH (V.G. at 3 yrs.)
Son of Abbie by Posch in service at Mallary Farm.

MALLARY FARM POSCH THANKFUL
Daughter of Abbie by Posch, now making a fine second calf record at Mallary Farm.

MONTVIC RAG APPLE SOVEREIGN (XXX)
Son of Abbie by Emperor, doing a marvelous job for T. R. Dent and Clark E. Brown.

Editorial---

Report on Bull Bargain Issue

We can report that things are shaping very nicely on the 1948 Bull Bargain Issue, scheduled for August 7. The editorial theme will feature the pros and cons of the artificial breeding program. A symposium from many states will attempt to evaluate its effect (a) on dairy herd improvement, and (b) on the purebred breeding business.

The whole issue will turn the spotlight on bulls. One important feature will be a third Sire Directory, presenting the extended pedigrees of many leading sires now in service. This will be widely preserved for later reference.

There is one feature, which at this writing seems to have been inadequately stressed, and that is a sufficiently wide listing of definite bulls for sale. In the pre-war Bull Bargain Issues such offerings were put forward strongly and many direct sales resulted.

In honor of the occasion we are asking breeders to select what they regard as their "best buy" in bulls. If you want to offer a special price to BBI customers, so much the better. We will have an audience nearly 50% greater than our regular supbscription lists—carefully selected names that have paid to receive their copy or otherwise indicated special interest. There will be some real buying power here.

In addition to immediate sales, we think the 1948 Bull Bargain Issue can really provide a fine kick-off for fall sales activity. It promises to be the biggest issue in the 44 years history of the WORLD. One more week remains before the closing of the advertising forms.

Oleo Reprieve

A reprieve, but not a cease firing order, has occurred in the oleo battle. Contrary to expectations, the Senate Finance committee did not accept the Rivers bill as offered, but reported it on May 28 with an amendment relating to the sale and serving of yellow oleo. This committee amendment would make federal food and drug regulations applicable to yellow oleo sold in intra-state commerce, and would require public eating places using yellow oleo to label separate servings to guests.

Further amendments had been drafted to be offered when the bill should reach the Senate floor—mostly designed to curb the frauds which would be inevitable with an outright repeal of the regulatory taxes.

However in the rush of important matters prior to adjournment on June 20, the oleo bill was not taken up, and as adjournment was taken to December 31, 1948, we assume it will now be necessary for the oleo people to start all over in the new Congress. This they will undoubtedly do. They have spent too much money already in this fight to quit now—particularly as they were so close to getting their vision of the "promised land" translated into reality.

This breathing spell must be used by the embattled dairy industry in rallying its forces for a more intelligent presentation of its case to people who took a position on the side of the oleo interests without full knowledge of the fundamental facts. Now, with the immediate pressure off, the dairy industry must plan a campaign of education, to set forth the real facts on consumer interest. Looking back, it seems unthinkable that so many straight-thinking individuals and editors of publications were led to believe that this was a campaign to save the housewives of America from the "entrenched greed of the butter barons."

The dairy industry does not have $6 million available for a national advertising campaign, but it does have the facts, and must use its best brains and all the money it can muster to place this problem in its proper light before the American public—and do it before the pressure is on again in 1949.

The Cover

Montvic Rag Apple Colantha Abbekerk, known to her host of friends as "Old Abbie," except back in her native Canada where she will always be "Old Colantha," is dead at the age of 18 years 3½ months, following the birth of her third calf since coming to Mallary Farm from the Mount Victoria Dispersal in June 1942.

She was a "World's Champion." We must use that taboo expression just this once before we put it away in mothballs. When we ran her picture on the front cover of the World for February 1, 1941, which was in the mails just ten days after the final report on her record was mailed to Ottawa, the legend under the picture read as follows:

> "Has broken the World's Record for the Holstein Breed on three-time milking with 1,263 lbs. fat from 29,208 lbs. milk, 4.32% test. Bred and owned by Mount Victoria Farms, Hudson Heights, Quebec."

As no other cow of the breed has since exceeded this figure for fat on 3X, it seems only fair to let her carry the proud title with her to her grave among the pines at beautiful Mallary Farm, beside her sister, "Old Gram," who also died within the year.

This cow was for many years a prime favorite of many people including the editor of the WORLD. His co-workers well recall the day, probably some time in 1935, when M. S. P. came home from a visit to Mount Victoria, proclaiming that he had just seen the greatest daughter of Johanna Rag Apple Pabst—not Bonheur, then just coming into the heights of her All-American glory; not Pietje with her 1043-lb. 3-yr-old fat record—but another with the slightly awkward name of Montvic Rag Apple Colantha Abbekerk, that had never won higher than second at any major show and that had only a 2-yr-old record of 658 lbs. fat (partly on 2X), but that had impressed him as the greatest prospect in the herd. We believe he never changed this opinion, although he wavered a bit when he first saw her daughter, Montvic Chieftain Abbekerk, in milking form.

How amply she fulfilled all the predictions of her friends as a show cow, as a producer and as a reproducer! And after coming to Mallary Farm at the advanced age of 12 years, she continued to do the job for which she was purchased, by giving them a daughter, and two sons, and then, her life work completed, she passed on to her last long rest.

The picture of "Old Abbie" on our front cover was taken by Strohmeyer-Carpenter this summer, shortly before her last calving, and shows her at just past 18 years of age. Her accomplishments in these 18 years are too well known to require elaboration here, but for purposes of the record and for the benefit of future generations, we are giving these in some detail on one of the feature pages of this issue.

W. A. P.

World Bound Volumes

The 1947 volume of Holstein-Friesian WORLD (Vol. XLIX) is now being distributed to breeders who carry standing orders. A few additional copies are available at $10.00 a volume.

G. Howard Clapp

George Howard Clapp, herdsman at Pabst Farms since 1927, died very suddenly of a heart attack on June 21, while engaged in his duties about the farms. He was 52 years old. A native of Wisconsin, his college work at University of Wisconsin was interrupted by enlistment in World War I. He returned to finish his course in Animal Husbandry (a classmate of Bill Hoard, Bill Drips of NBC and others who have won prominence in the field of agricultural science.) Upon graduation he became herdsman at Hollyhock Farms under Manager Fred Southcott, and when the Hollyhock herd was dispersed in 1927, came, with Mr. Southcott, to Pabst Farms. There his work and association with Mr. Fred Pabst brought his increasing responsibilities and nation-wide recognition as one of the foremost men in his field.

(Continued on page 29)

Sale Calendar

July 10 **Williamston, Mich.,** 15th Wolverine Sale, C. B. Smith, Mgr.
July 14 **Plain City, Ohio,** Night Auction Sale, Henry Conklin, owner.
July 19 **York, Pa.,** Harold E. Robertson Dispersal, Management C. B. Smith, Williamston, Mich., and R. Austin Backus, Mexico, N. Y.
July 22 **Lancaster, Pa.,** 65th Garden Spot Sale, Management R. Austin Backus, Mexico, N. Y.
July 27 **Earlville, N. Y.,** 228th Earlville Sale, Management R. Austin Backus, Mexico, N. Y.
July 30 **Trafalgar, Ont.,** (7 p. m.) 4th Oakville Consignment Sale. Management Hays Ltd., 1565 Lake Shore Road. Toronto
Aug. 2 **Watertown, Wis.,** Wisconsin Breeders' Sale, Management Baird & Darcey, Waukesha and Watertown, Wis.
Aug. 4 **Earlville, N. Y.,** 229th Earlville Sale, Management R. Austin Backus, Mexico, N. Y.
Aug. 14 **Williamston, Mich.,** 16th Wolverine Sale, C. B. Smith, Mgr.
Aug. 16 **Portland, Ore.,** (Pacific International Grounds) S. B. Hall Reduction Sale, Management R. E. Everly, 706 New World Life Bldg., Seattle, Wash.
Aug. 21 **Annville, Pa.,** Homer F. Fin, Management R. Austin Backus, Mexico, N. Y.
Aug. 26 **Lancaster, Pa.,** 66th Garden Spot Sale, Management R. Austin Backus, Mexico, N. Y.
Aug. 28 **Pleasant Mount, Pa.,** Elmer K. Doyle, Management R. Austin Backus, Mexico, N. Y.
Sept. 1 **Earlville, N. Y.,** 230th Earlville Sale, Management R. Austin Backus, Mexico, N. Y.
Sept. 2 **Trafalgar, Ont.,** (7 p. m.) 5th Oakville Consignment Sale, Management Hays Ltd., 1565 Lake Shore Road Toronto
Sept. 3 **Sandy Creek, N. Y.,** 3rd Oswego County Sale, Management R. Austin Backus, Mexico, N. Y.
Sept. 4 **Waterloo, Iowa,** 14th Annual Dairy Spot of Iowa" Sale, Management Claude E. Wylam, Waverly, Iowa.
Sept. 4 **Watertown, Wis.,** Wisconsin Breeders' Sale, Management Baird & Darcey, Waukesha and Watertown, Wis.
Sept. 10 **Columbia, Mo.,** Missouri Holstein-Friesian Ass'n Show & Sale. Glenn G. Davis, Columbia, Mo., Sale Mgr.
Sept. 10-11 **Avon, N. Y.,** James Anderson & Son Dispersal, Management R. Austin Backus, Mexico, N. Y.
Sept. 13. **Williamston, Mich.** (Wolverine Pavilion) C. B. Smith Dispersal.
Sept. 20 **Bristow, Okla.,** Oklahoma Holstein Breeders' State Sale, C. O. Abercrombie, Secretary, Vinita, Okla.
Sept. 23 **Lancaster, Pa.,** 67th Garden Spot, Management R. Austin Backus, Mexico, N. Y.
Sept. 24 **Orange, Va.,** Virginia Holstein Club Sale, Harold W Craun, Secretary, Roanoke, Va.
Sept. 25 **Gouverneur, N. Y.,** 5th St. Lawrence County Sale. Management R. Austin Backus, Mexico, N. Y.
Sept. 27 **Palmyra, N. Y.** (Fair Grounds) Wayne-Ontario Holstein Club Sale, Management R. Austin Backus, Mexico, N. Y.
Sept. 29 **Dunkirk, N. Y.,** 1st Chautauqua County Sale, Management R. Austin Backus, Mexico, N. Y.
Oct. 4 **Trafalgar, Ont.,** (7 p. m.) 6th Oakville Consignment Sale, Management Hays Ltd., 1565 Lake Shore Road Toronto
Oct. 2 **Arlington Heights, Ill.,** Bingham Brothers Dispersal, Management Kent Ryan.
Oct. 2 **Rhinebeck, N. Y.,** 10th Southeastern New York Breeders' Sale, Management R. Austin Backus, Mexico, N. Y.
Oct. 2 **Watertown, Wis.,** Wisconsin Breeders' Sale, Management Baird & Darcey, Waukesha and Watertown, Wis.
Oct. 6-7 **Earlville, N. Y.,** 231st Earlville Sale, Management R. Austin Backus, Mexico, N. Y.
Oct. 9 (to be announced) 3rd Delaware County Sale, Management R. Austin Backus, Mexico, N. Y.
Oct. 11 **Rochester, Minn.,** 3rd Annual Quality Sale Olmstead County Holstein-Friesian Association.
Oct. 11 **Rochester, Minn.,** (Fair Grounds) Annual Olmsted County Holstein Breeders' Ass'n Sale, Myron W. Clark, Stewartville, Minn., Sec'y.
Oct. 12 **Bedford, Pa.,** Ray Koontz Dispersal, Management R. Austin Backus, Mexico, N. Y.
Oct. 14 **Bloomsburg, Pa.,** Pennsylvania State Sale, Management Pennsylvania Holstein Association and R. Austin Backus, Mexico, N. Y.
Oct. 14 **Sioux Falls, S. D.,** South Dakota Holstein Breeders' State
Oct. 16 **Genoa, Ill.,** (at Green Top Farm) Illinois State Holstein Sale.
Sale, James Dougherty, Redfield, S. D., Sale Manager.
Oct. 16 **(Place to be announced)** Illinois State Sale.
Oct. 16 **Cobleskill, N. Y.,** 4th Schoharie County Sale, Management R. Austin Backus, Mexico, N. Y.
Oct. 16 **Union Grove, Wis.,** Racine County Holstein Breeders' Annual Sale, Peter P. Green, Secretary; Eugene W. Nelson, Mgr.
Oct. 16 **Pontiac, Mich.,** (4-H Grounds) Washington International Sale, Management Morris C. Place, Rochester, Mich.
Oct. 18 **Barron, Wisc.** Barron Fall Sale, R. W. Koepp, Manager, Rice Lake, Wisc.
Oct. 18 **Cassadaga, N. Y.,** George H. Wait & Son & Turner & Waite, Management R. Austin Backus, Mexico, N. Y.
Oct. 18 **Mt. Vernon, Wash.,** Evergreen Classic, Washington Holstein-Friesian Ass'n, Leness Hall, Chairman, Carnation, Wash.
Oct. 18 **Waterloo, Iowa,** Iowa Holstein Breeders' Annual Fall Sale, Dalla V. McGinnis, Cor. Sec'y.
Oct. 18 **Williamston, Mich.,** Fall Invitational Wolverine, C. B. Smith, Sales Mgr.
Oct. 19 **Stratford, Ont.** (Fairgrounds) 81st Breeders' Combination "Fall Special" A. B. Brubacher & Son, Mgrs., Kitchener, Ont.
Oct. 20 **Wooster, Ohio,** First Ohio Breeders' Sale, Ohio Holstein-Friesian Ass'n, 152 W. Liberty Street, Wooster, Ohio.
Oct. 20 **Culver, Ind.** Second Edenland Sale, John Newman & Son, Sale Mgrs.
Oct. 20 **Hornell, N. Y.,** Allegany-Steuben Holstein Club Sale, James Young, Sec'y., Angelica, N. Y.
Oct. 21 **Lancaster, Pa.,** 68th Garden Spot Sale, Management R. Austin Backus, Mexico, N. Y.
Oct. 21 **W. Springfield, Mass.,** (Eastern States Exp. Grounds) Annual New England Fall Consignment Sale.
Oct. 23 **Starrucca, Pa.,** Harry Downton, Management R. Austin Backus, Mexico, N. Y.
Oct. 25 **Wellsboro, Pa.,** Clark Bowen Dispersal, Management R. Austin Backus, Mexico, N. Y.
Oct. 25 **Abilene, Kans.,** Kansas State Sale, H. A. Meier, Abilene, Sale Chairman.
Oct. 25 **Toronto, Ont.,** All-Canadian Holstein Sale, H. J. Colson, Secretary, 204 Richmond St. W., Toronto, Ont.
Oct. 26 **Omaha, Nebr.,** Mid-Westerner National, Management Claude E. Wylam, Waverly, Iowa.
Oct. 27 **Paris, N. Y.,** 8th Oneida County Sale, Management R. Austin Backus, Mexico, N. Y.
Oct. 29 **Timonium, Md.,** (Fair Grounds) 17th Maryland Fall Sale, Management H. C. Barker, Frederick, Md.
Oct. 30 **Waverly, Iowa,** Wylamyna Invitational at Wylamyna Farm, Management Claude E. Wylam, Waverly, Iowa.
Nov. 4 **Earlville, N. Y.,** 232d Earlville Sale, Management R. Austin Backus, Mexico, N. Y.
Nov. 5 **E. Lansing, Mich.,** (Michigan State College) Michigan State Sale, Morris C. Place, Secretary, Rochester, Mich.
Nov. 5 **Plymouth, Wis.,** Sheboygan County Holstein Breeders' Sale, Wilbur Bohnhoff, Sec'y.
Nov. 6 **Chilton, Wis.,** Calumet County "400" Sale, Leonard Seybold, Sale Mgr., Forest Junction, Wis.
Nov. 8 **Waukesha, Wis.,** U. S. National Blue Ribbon Sale, Management Baird & Darcey, Waukesha, Wis.
Nov. 9 **Waukesha, Wis.,** U. S. National Blue Ribbon Sale, Management, Baird & Darcey, Waukesha, Wis.
Nov. 10 **Watertown, Wis.,** U. S. National Blue Ribbon Sale, Management Baird & Darcey, Waukesha, Wis.
Nov. 10 **Wooster, Ohio,** Second Ohio Breeders' Sale, Ohio Holstein-Friesian Ass'n, 152 W. Liberty St., Wooster, Ohio
Dec. 4 **Waterloo, Iowa,** Third Annual "Parade of Bulls" Show & Sale, Management Claude E. Wylam, Waverly, Iowa.

Coming Events

July 24—Valparaiso, Ind., Indiana State Field Day at Wood-Jon Farms.
Aug. 14 **Corinna, Me.,** New England Association Summer Field Day at the farm of Fred J. Nutter.
Oct. 1-10 **Waterloo, Iowa,** Waterloo Dairy Cattle Congress.
Oct. 16 **Mt. Vernon, Wash.,** Evergreen Dairy Classic Black and White Show.
Oct. 20 **Springfield, Mass.,** (Hotel Kimball) Annual Meeting and Banquet, New England States Holstein-Friesian Ass'n.
Nov. 16-24 Royal Winter Fair, Toronto, Ont.

The Honor List Breeders 1947

To Winterthur Farms, H. F. duPont, owner, Winterthur, Del., goes the distinguished honor of making the highest score ever reported for an Honor List Breeder since we began figuring these scores. Winterthur bred not only all of their own point-winners of the year but several more including the 40-point "Wiqais" at Silvis Farms, to give them the resounding total of 951 points as breeder as compared with their 886 points as owner. Thus for the 11th time in the past 19 years, Winterthur makes a "Grand Slam," that is Leading Honor List Owner, Leading Honor List Sire and Leading Honor List Breeder.

The next three breeders, in order, are the same as the second, third and fourth owners, Pabst Farms, Bureau of Animal Industry and Kneedmore. Carnation moves up to fifth place and in sixth is J. Natwick & Co (Dunloggin), a remarkable feat to place so high as a breeder four years after the herd was dispersed and scattered.

The point system on which these figures are based is explained in the table at the top of page 27 of our issue of June 5. Following is the complete list of Honor List Breeders of 1947 with the number of times appearing and number of points won by animals bred by each.

Honor List Breeders	Times App.	No. Pts.
H. F. duPont, Winterthur, Del.	54	951
Pabst Farms, Inc., Oconomowoc, Wis.	52	622
Bureau of Dairy Industry, Washington, D. C.	31	436
Kneedmore Holstein Farms, Pittsford, Mich.		
Carnation Milk Farms, Seattle, Wash.	27	234
J. Natwick & Sons, Ellicott City, Md.	25	221
Napa State Hospital, Imola, Calif.	18	203
M. D. Buth & Sons, Comstock Park, Mich.	17	202
R. E. Eddy, Poultney, Vt.	13	189
Mendocino State Hospital, Talmage, Calif.	13	183
C. S. Harvey, Cincinnatus, N. Y.	9	167
Adohr Milk Farms, Tarzana, Calif	7	158
Stockton State Hospital, Stockton, Calif.	19	153
Harold J. Shaw, Sanford, Maine	9	151
Yankton State Hospital, Yankton, S. Dak.	17	137
Wm. F. Neale, Dallas, Tex.	12	128
Harry F. Hansman, Knapp, Wis.	6	125
Lauxmont Farms, Wrightsville, Pa.	10	125
F. F. Pellissier, Whittier, Calif.	9	124
University of Nebraska, North Platte, Neb.	13	117
State Prison of Southern Mich. Jackson, Mich.	9	111
L. W. Nisbet, Loveland, Ohio	10	110
Norman E. Rishel, York, Pa.	7	101
G. W. Chapman, Ontario, N. Y.	6	100
Kansas State College, Manhattan, Kans.	11	99
Daniel I. Mayne, Rochester, N. Y.	7	99
University of California, Davis, Calif.	8	97
Clark W. Dellinger, Jeffersonville Ind.	6	95
John & Chas. Wittig, Hartford, Wis.	5	85
Beckman Bros., Genoa City, Wis.	6	82
Denham Bros., Lagrange, Ohio	7	82
R. H. Jandebeur, North Platte, Nebr.	4	82
Mrs. Waldo S. Kellogg, Derby, Conn.	11	81
St. Croix Co. Asylum, New Richmond, Wis.	12	79
Jas. W. C. Pogue, Exeter, Calif.	6	78
Grafton State School, Grafton, N. D.	6	75
No. Wis. Colony & Training School, Chippewa Falls, Wis.	12	75
Sam J. Johnson, West Chester, Ohio	7	74
John A. Lindow & Sons, Portland, Ore.	8	74
North Carolina State College of Agriculture Raleigh, N. C.	5	73
Carrol H. Landon, New Haven, Vt.	7	72
G. F. Walters and Son ,Waterloo, Ia.	7	72
University of Idaho, Moscow, Idaho	5	71
State House of Correction & Branch Prison, Marquette, Mich.	6	70
John A. Newman, Culver, Ind.	6	67
Chas. R. Fleming, Jefferson, Wis.	4	62
A. J. Lashbrook, Northfield, Minn.	5	62
W. J. Loufman, Homerville, Ohio	5	62
Harvey A. Nelson & Sons, Union Grove, Wis.	4	61
Silvis Farms, Inc., Greensburg, Pa.	7	60
W. D. Kyle, Jr., Oconomowoc, Wis.	4	58
S. B. Hall, Troutdale, Ore.	7	57
New Jersey Agr. Exp. Station, Sussex, N. J.	5	57
Walworth County Asylum Farm, Elkhorn, Wis.	6	55
John Wuethrich, Greenwood, Wis.	7	53
E. C. Wipperman, Sheybogan, Wis.	5	49
Youngquist Bros., Bow, Wash.	3	48
Maytag Dairy Farms, Newton, Iowa	4	47
W. S. Moscrip, Lake Elmo, Minn.	4	46
State School and Home for Feeble-Minded, Redfield, S. D.	13	46
R. DeWitt Mallary, Bradford, Vt.	7	44
C. A. Palmer, Fair Haven, Vt	2	44
Ionia State Hospital, Ionia, Mich.	6	42
Louis J. Appell, York, Pa.	7	41
Jos. Keuler, Jr., Kiel, Wis.	3	41
John B. C. Tyler, West Newbury, Vt.	6	41
Theo. F. Christoph, Chilton, Wis.	2	40
University of Delaware, Newark, Del.	4	39
E. C. Ludt, Carlisle, Pa.	1	39
Edw. M. Arnos, Adrian, Mich.	5	38
L. J. Chapman, Lees Summit, Mo.	2	38
William Johnston, Solsgirth, Man., Can.	2	38
A. C. Oosterhuis, Oconomowoc, Wis.	2	38
Wisconsin State Reformatory, Green Bay, Wis.	4	38
The Jewish Consumptives' Relief Society, Spivak, Colo.	5	37
John Gasser, VanCouver, Wash.	2	35
V. L. Smith, Central City, Iowa	4	35
C. M. Corcoran, Fond Du Lac, Wis.	2	34
John A. Bell, Jr., Sewickley, Pa.	5	33
New Jersey Agr. College, New Brunswick, N. J.	2	33
Harry Yates, Orchard Park, N. Y.	2	32
Richard M. Chapman, Ontario, N. Y.	2	31
Albert J. Evers, Forest Grove, Ore.	3	31
Donald A. McRae, Lancaster, Ont., Can.	1	31
Schmidt & Grove, Springfield, Ohio	2	31
T. B. Macauley, Hudson Heights, Que., Can.	3	30
Robert Carl Walters, Waterloo, Iowa	2	30
W. D. Parmelee, Hopkins, Mich.	3	29
Edw. C. Rahmlow, Appleton, Wis.	2	29
Rufus Smith, Mukwonago, Wis.	4	29
The W. T. Rawleigh Co., Freeport, Ill.	2	28
Wisconsin Ind. School for Boys, Waukesha, Wis.	6	28
Edith L. Dilworth, Lakeville, Conn.	2	27
H. M. Gans, Gans, Pa.	1	27
Carl Sprinkle, Sullivan, Ohio	2	27
J. T. Tully, Peterboro, Ont.	1	27
E. E. Freeman, Modesto, Calif.	3	26
Arthur Hartman, Barnard, Mo.	1	26
Jos. O. Canby, Langhorne, Pa.	6	25
Gaiser Bros., Denver, Colo.	2	25
Smith Haven, Woodstock, Ont.	2	24
A. H. Poston & Sons, Spokane, Wash.	3	24
Roy W. Wright, Pleasant Valley, N. Y.	3	24
Appalachian State Teachers College, Boone, N. C.	1	22
A. P. Bigelow, Middlesex, Vt.	3	22
Lincoln University, Lincoln University, Pa.	2	22
M. L. McCarthy, Sussex, N. B.	3	22
Anton S. Arneson, Barneveld, Wis.	1	21
Bishop Bros., Chimacum, Wash	2	21
Gertrude Hoffman, Defiance, Ohio	1	21
Fred C. Marty, Monticello, Wis.	3	21
Mendota State Hospital, Mendota, Wis.	3	21
Harry D. Ross, Iron Mountain, Mich.	1	21
F. W. Tullis, Monroe, Mich.	2	21
R. Austin Backus, Mexico, N. Y.	1	20
F. H. Boyle, Peebles, Wis.	2	20
Cook Home, Duluth, Minn.	3	20
John Gramling, Liberty Center, Ohio	1	20
Kalg & Blosser, Syracuse, Ind.	1	20
Chas. J. Knoell, Tonowanda, N. Y.	1	20
Jas. F. Michaels, Grandview, Wash.	1	20
Toney L. Morrow, Norman, Okla.	2	20
R. E. Waugh, Burlington, Wash.	1	20
Clayton F. Allard, Yakima, Wash.	1	19
George DeVries, Norwalk, Calif.	2	19
Albert S. Hall, Linnton, Ore.	2	19
J. Lusher & Sons, Fairview, Ore.	3	19
Lewis E. Benedict, Manlius, N. Y.	1	18
F. W. Griswold, Hopkins, Minn.		18
N. W. Lee & Son, New London, Ohio	2	18
J. J. E. McCague, Alliston, Ont.	2	18
Willow Ridge Farm, Willow Grove, Pa.	1	18
J. B. Cain, Glenbeulah, Wis.	1	17
L. E. Doll, Sugarcreek, Ohio	1	17
Elmwood Trust, Deerfield, Ill.	2	17
A. J. Marshall s Sons, Northumberland, N. H.	2	17
E. H. Ravenscroft, Antioch, Ill	2	17
Frank Townsend, Mountain View, Ont.	2	17
Wisconsin School for the Blind, Janesville, Wis.	1	17
W. B. Barney & Sons, Chap'n, Iowa	1	16
C. J. Chandler, Hudson Heights, Que.	1	16
Natt L. Divoll, Jr., Bellows Falls, Vt.	1	16
R. Ray McLaughlin, Oshawa, Ont.	2	16
W. J. Martin, Darlington, Wis.	2	16
Harold Beckman, Prairie View, Ill.	1	15
Edwin J. Beuchel, Sheboygan, Wis.	2	15
J. C. Freel & Sons, Thamesford, Ont.	1	15
H. O. Norris, Annapolis, Md.	2	15
Frank Trummy, Clarno, Wis.	1	15
Van Horne Farms, Inc., Van Hornesville, N. Y.	3	15
Dept. of Public Welfare, Columbus, Ohio	3	15
Grant D. Langdon, Copake, N. Y.	2	14
H. E. Robertson, York, Pa.	2	14

Thirteen Points Each

Chas. Clingan, Elkhorn, Wis.; Wm. Figi, Argyle, Wis.; Great Home Farm, Belgium, Wis.; F. W. Le Geyt, Sheffield, Mass.; University of Nebraska, Lincoln, Neb.; Piper Farms, Watertown, Wis.; L. B. Reid, Ripley, Ont., Can.; Dr. T. F. Robertson, Brockville, Ont., Can.; Fred W. Schlichting, Mason City, Iowa; R. P. and L. K. Ullman, Manchester, Mich.; Clifton M. Warner, Purcellville, Va.; Edw. Zittlow, West DePere, Wis.

Twelve Points Each

Floyd C. Baker and Son, Dryad, Wash.; Mearle Brigham, Whitewater, Wis.; Frank M. Chappius, Stryker, Ont.; Alfred L. Rose, Pine Plains, N. Y.; W. Ray Wilson, Kenmore, Ont., Can.; Thomas Yarr, Dabob, Wash.

Eleven Points Each

Bouis Bros., Ostrander, Ohio; W. F. Fisher, Bow, Wash.; Clarence T. Lorch, Rochester, Minn.; Michigan Reformatory, Ionia, Mich.; Jas. M. Osborn, Wallingford, Conn.; Weaver Witwer, Marion, Iowa.

(Continued to page 45)

HE COMBINES BOTH

Femco Alma's Only Son

and

Wis. Admiral Burke Lad

Sired by An "Excellent" Son of "Burke".

Out of a "Champion" Daughter of F.A.O.S. who averaged over 700 lbs. fat for 1st 3 lactations at 2, 3, and 4 years of age.

HARTWOOD MARLOW PRINCE
ALMA BURKE

Few heifers can equal the production record of his dam; Ohio Champion, 3rd in Nation as Jr. 2-yr.-old with 688 lbs. fat on 2X. First in Ohio, Fifth in Nation as 3-yr.-old and now over 800 lbs. fat as a 4 yr.-old.

His offspring are exceptionally promising, with the dairy character, straight tops and rumps, and great scale and capacity — we expect from their proud ancestry.

A few choice young bulls available, backed with the kind of production inheritance that will build up your herd.

Write us or visit our farms at any time — You are Welcome!

MARLOW HOLSTEIN FARMS **Mankato, Minnesota**

J. C. Marlow, Owner — Johnny Rahbek, C. W. Sonnabend, Operating Partners

G. Howard Clapp

(Continued from page 27)

Howard Clapp's life work has brought honor to Pabst Farms and dignity to his profession. Modest, quiet and unassuming, Howard Clapp held the sincere affection and respect of all who had the privilege of knowing and working with him. He was a deep student of the problems of breeding and of animal husbandry. He was a pioneer in artificial breeding work and in adoption of new methods that have been of wide benefit. He has been a frequent contributor to WORLD columns, as one of its Herdsman's Corner Advisory committee, and otherwise, and his services were in increasing demand as a speaker at breed meetings and as a judge.

He gave unstintingly of his time also in breed organizational work. He was serving as president of the Waukesha County Holstein-Friesian Association; vice president of the Holstein-Friesian Association of Wisconsin and on June 2 was elected a director of the Holstein-Friesian Association of America. His practical viewpoint and sound judgment will be missed in these organizations.

Four years ago Howard Clapp was united in marriage to Miss Maud Gilbert, who had been an efficient secretary to Mr. Pabst. Surviving also are his parents, Mr. and Mrs. George F. Clapp of Hayward, Wis., and two sisters.

Howard was a member and active supporter of the Hartland Congregational church, and the youthful pastor of that church conducted the simple and impressive funeral rites. This last service of respect was widely attended, not only by local friends and Holstein breeders, but by many state and national officials from a distance.

We learn from Mr. Fred Pabst that Sylvester (Silver) Weiler, for many years Howard's assistant herdsman, will carry on temporarily until a successor to Howard Clapp can be found. There is no thought in Mr. Pabst's mind of doing other than to carry on in the fact of this great personal loss, which is as Howard Clapp would want it to be.

TRIBUTES TO HOWARD CLAPP

The great heart of G. Howard Clapp has been stilled too soon. Those of us who had the rare privilege of knowing this quiet, ernest student of dairy cattle breeding problems, shall never forget his innumerable acts of simple kindness, his wise counsel and his unfailing devotion to his work and his associates. Clapp's untimely death removes from the field of dairy cattle breeding investigation, one of the most gifted, practical and unselfish research men of our time. Humbly and without fanfare his brilliant mind focused at all times on the contribution he might make to the common cause. With no though of financial reward or personal glory, this man tenaciously devoted his time and talent to the solution of many perplexing problems which face those who dream of a vastly more efficient dairy cow than now composes our national milking herd. Fortunately success as a breeder, built on service, does not die with the one who achieved it. Wherever true friends of the Holstein cow shall meet, the name of G. Howard Clapp will forever be reverenced.

—Glenn M. Householder.

* * *

"Howard Clapp was one of the outstanding young men of the breed and his death means a great loss to the industry and to our Association. He was a man of high principles and sound judgment and would have become a strong member of the Board of Directors. Such is life; we have lost a good man."

Quoted from a letter written by Secretary Norton to his Board of Directors.

* * *

To those who knew him only in his work, Howard Clapp ranked at the top in his chosen field—one of the great herd-masters of his generation. Self-effacing to an extreme, at the moment of his untimely death he had just began to receive the honors and acclaim he had earned through his accomplishments in the field of Animal Husbandry.

Gifted with poetic and artistic appreciation of the finer things of life, steadfast in furtherance of all things he believed noble and right, Howard Clapp was destined for true greatness in any field he may have chosen. That his life work was with Holsteins, in close collaboration with one of the greatest breeders of his time, was a happy circumstance for advancement of the breed.

Those of us who knew and loved him are saddened in the passing of a true friend and a noble man.

Oconomowoc, Wisconsin. —A. W. Petersen

* * *

The following meaningful poem, written by one who has been a close friend of Howard's from the writer's boyhood, is presented anonymously by request.

In Memory of Mr. Howard Clapp

Not in the strife of the city,
The serried business of stores,
Clamorous convention floors,
Not in the wash of fauceted pity,
But in grasses, modest in the quiet air,
By dimensional streams, truest skies,
In fields framed with the bird-loud trees,—
A figure black and white, and comely, there.

News of the Trade

CANADIAN CHAMPION DIES

The death of Pioneer Lodge Aaggie Pontiac 38774 (G.M.) is reported by her breeder and owner, Alex McKinney, Jr., Brampton, Ont. This great cow was milking in her seventh lactation and at her death had reached a total of 147,911 lbs. milk, 3.54%, 5,237 lbs. fat, entirely on 2X, and has broken seven Canadian records. Her dam, Pioneer Lodge Dora Aaggie 303930 (G.M.) has an eight lactation total of 154,231 lbs. milk, 3.6%, 5,555 lbs. fat, all 2X, and is still in production in the McKinney herd at 15 years old. She freshened last February and is adding steadily to the above total. Mr. McKinney expects to breed her to her own grandson, a son of Pioneer Lodge Aaggie Pontiac, that is his junior herd sire.

CANADIAN MILK CMAMPION REPEATS

Ormico Reta Roberts, owned by Ontario Reformatory, Mimco, Ont., is just reported with another sensational record. Last year she broke the Canadian record for milk regardless of classification and set a new high for North America on 3X, with 35,207 lbs. containing 1075 lbs. fat. Now she has come back at 6 years with 33,412 lbs. milk, 1148 lbs. fat, again on 3X, to give her a total for two consecutive lactations of 68,619 lbs. milk, 2223 lbs. fat, which sets a new high for Canada for milk, displacing Colony Fleta Heilo with 66,531 lbs. milk, 2214 lbs. fat, both records on 4X. Reta's two-year total of 68,169 lbs. is also higher than anything we have in the U. S. on 3X but of course does not approach the two-year totals of either "Capper" or Segis Pietertje Prospect, which were both on 4X. Ormico Reta Roberts is reported as having milked up to 160 lbs. in a day on 3X in this latest lactation.

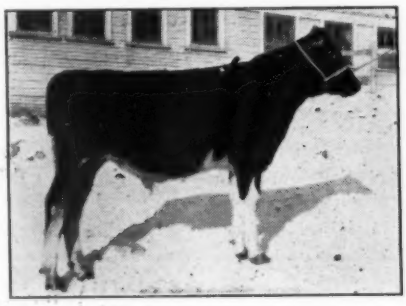

CRESTON GRAND FERDINAND
Show son of Twenty Grand sold by Creston Farms to breeders at Hastings and Howell, Mich.

BUTHS SELL SHOW CALF

Buth Brothers report the recent sale of one of the best type bull calves at their Creston Farms, Comstock Park, Mich. to G. & R. Feldpausch Company, Hastings, Mich. and B. Dale Ball,, Howell, Mich. The calf is a son of Creston Twenty Grand (Mistress Queen by Chief), out of Creston Rag Apple Isabella, with 611 lbs. fat from 18,610 lbs. milk at 2 yrs., 3X. The second dam, Creston Eunice Creamelle (V.G.), with 669.5 lbs. fat at 3 yrs. on 2X, is a daughter of the 1004-lb. sire, Colantha Creamelle Orsmby Direct. Being born July 2, 1947, this bull, Creston Grand Ferdinand, will show as a senior calf this fall and the Buths have reserved a showing interest so he will probably be out with their state-wide show herd this fall.

RAVENGLEN TO BRAZIL

Ravenglen Farms, Antioch, Ill. report the recent shipment by air of seven yearling heifers and a bull from their own herd to Arnaldo V Ferreira, Jaguarao, Rio Grand de Sul, Brazil. The bull was Ravenglen Lad Senator, a son of the six times All-American, King Bessie Senator, and the heifers included three daughters of Dictator Ormsby Oak, two daughters of King Bessie Senator, a daughter of Ravenglen Montvic Hartog and a daughter of Ravenglen Senator Hartog, all of their main herd sires being represented in the shipment, which Ray Arnold writes is one of the best that ever left the farms.

RAVENGLEN LAD SENATOR
Son of King Bessie Senator shipped by air from Ravenglen Farms to Brazil.

RAVENGLEN OAK QUAMIER
A daughter of Dictator Ormsby Oak in the Ravenglen shipment to Brazil.

Mr. and Mrs. Daniel I. Mayne, Rochester, N. Y., traveled to Columbus, Ohio, the forepart of June to attend graduation exercises at Ohio State University. Accompanying the Maynes were Dan, Jr., and John Mayne, their oldest and youngest sons. The occasion was the graduation of their other son, Calvin, from the School of Journalism. Calvin is the fourth member of the family to claim Ohio State as Alma-Mater—the others being Mr. and Mrs. Mayne, and Dan, Jr.

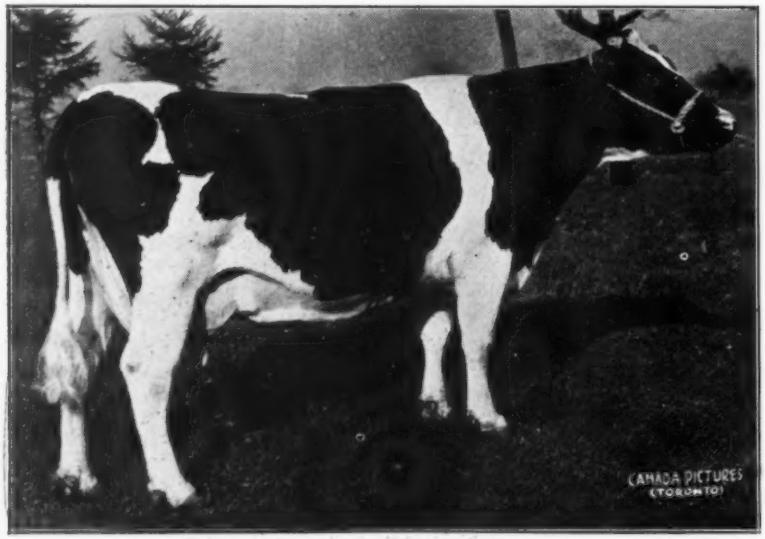

ORMICO RETA ROBERTS 464396 (V.G.)
Just made 33,412 lbs. milk, 1148 lbs. fat, at 6 years on 3X, following a championship performance of 35,207 lbs. milk at 5 years, 3X. Her two consecutive 3X records total 68,619 lbs. milk, 2223 lbs. fat, a new high for milk on 3X. Owned by Ontario Reformatory, Mimco, Ont.

Wild Rose Dispersal

Summary

41 females 2y & over	$24205	$590.37
(8 calves under 3m, SWD)	1140	142.50
5 bred yearlings	2380	476.00
1 open yearling	400	400.00
7 heifer calves over 3m	1935	276.43
2 bulls over 3m	2825	1412.50
56 head	$32885	$587.23

One of the most satisfactory dispersals of the season was that of the Wild Rose Herd of S. P. White, held at his farm near Andover, Mass., under the management of R. Austin Backus. Top price of $2,000 was paid by J. D. Wilbur, Greenwich, N. Y., for Bolta Palatine, young son of Newmont Aristocrat. The senior sire, Newmont Arlene Lad, 10 years old, went for $825 to Clinton Shaw, Andover, Mass.

Five females reached the four-figure mark, the top of $1,250 being paid by John A. Wilhelm, Elm Grove, West Virginia, for a 4-yr.-old daughter of Newmont Arlene Lad. Newmont Lizzie, 5-year-old V.G. daughter of Newmont Aristocrat, went at $1,150 to Farnham W. Smith of Great Brook Farms, Carlisle, Mass. Connie Alcartra Abbekerk Wayne, on test in 3-year-old form, went at $1,070 to Clinton Shaw, Andover, Mass. Other $1,000 cows went to John Heins, Burlington, Vt., and Leon M. Fitch, South Deerfield, N. H. These last three buyers took 17 head altogether. There were buyers from seven states.

Sale Manager Backus cried the sale, assisted by his son, R. Charles Backus and the regular Backus organization of Marshall, Niebler, Smithers and Oertle. Following is the list of buyers with their purchases at $400 and over.

J. D. Wilbur, Greenwich, N. Y. (1)
(MALE) Bolta Palatine 1000565 (1-13-47) $2000

John A. Wilhelm, Elm Grove, W. Va. (2)
Wild Rose Caroline Bessie Posch N A L 2469105 (2-18-44) 1250
Wild Rose Alma Nylo Corrine N A L 2518307 (10-28-44) 530

Farnham W. Smith, Great Brook Farms, Carlisle, Mass. (2)
Newmont Lizzie 2345838 (10-29-42) 1150
Homeland Mercena Inka Princess 1938100 (9-7-37) 700

Clinton Shaw, Andover, Mass. (5)
Connie Alcartra Abbekerk Wayne 2758359 (3-2-44) 1070
(MALE) Newmont Arlene Lad 762722 (3-26-38) 825
Bessie Echo Pontiac Posch 2151395 (12-12-39) 700
Summit Trail Onyx Contest 2120756 (9-30-38) 530

John Heins, Burlington, Vt. (7)
Wild Rose Bat Transmission N A L 2469117 (11-27-43) 1000
Wild Rose Posch N A L 2569850 (11-14-44) 750
Wild Rose Greenaway Posch N A L 2569856 (12-26-44) 625
Wild Rose Bloomer Nylo N A L 2507154 (11-21-43) 600
Orpha Posch 1906257 (7-20-36) 510
Wild Rose Triune Posch N A L 2569854 (12-22-44) 500
Wild Rose Posch Creamelle N A L 2671720 (11-2-45) 400

Leon M. Fitch, So. Deerfield, N. H. (5)
Wild Rose Orpha Chi Posch N A L 2507160 (4-14-44) 1000
Wild Rose Orpha Posch Inbred N A L 2715028 (3-24-46) 700
Wild Rose Creamelle Inbred N A L 2819856 (12-25-46) 425

R. Wetzel, Portland, Conn. (1)
Wild Rose Orpha Pedro Posch N A L 2816520 (10-12-46) 850

Dr. John Giblin, Derry, N. H. (4)
Wild Rose Pontiac Posch N A L 2569862 (2-26-45) 800
Wild Rose Anna Inka N A L (Twin) 2569852 (12-15-44) 745
Wild Rose Aster S O Sachem 2469099 (7-29-42) 700
Wild Rose Homeland Mercena Inka N A L 2671716 (5-27-45) 600

J. S. McCormick, Jr., Pawlett, Vt. (1)
Wild Rose Chieftainess S O N A L 2502410 (9-8-44) 775

Lakeside Farms, Winthrop, Maine (1)
Wild Rose Orpha Posch N A L 2816519 (7-22-45) 775

Beaver Dam Farm, Shelton, Conn. (1)
Wild Rose June Creamelle Ormsby N A L 2671718 (9-28-45) 665

F. M. Wigsten, Pleasant Valley, N. Y. (1)
Ormsby De Kol Burke May 2259396 (9-25-41) 615

R. H. Shelton, Shelton, Conn. R 1 (1)
Wild Rose Man-O-War Callie N A L 2518308 (10-29-44) 555

Robert V. Stokes, East Weare, N. H. (1)
M F Alma Triune Transmission 2133524 (12-19-39) 455

Arthur E. King, Sutton, Mass. (7)
Osawentha Echo Colantha 3d 2195577 (3-15-40) 450
Wild Rose Jane Mutual Fobes N A L 2715025 (3-16-45) 445
Wild Rose Sir Triune N A L 2569857 (12-28-44) 445
Wild Rose Bessie Artis N A L 2507152 (12-13-43) 435

D. M. Putnam, Townshend, Vt. (1)
Wild Rose Barbara Lyons N A L 2469115 (11-14-43) 440

D. C. McMaster, Derry, N. H. (1)
Windytop Stella Orsmby Boss 2258799 (8-13-39) 430

J. Warren Chadwick, West Boxford, Mass. (5)
Wild Rose Posch Sally N A L 2816522 (11-10-46) 420
Wild Rose Sally Posch Inbred N A L 2816533 (4-18-47) 400
Wild Rose Bessie Pontiac Posch N A L (3-14-48) 300

Robert T. Buxton, Westboro, Mass. (3)
Wild Rose Ormsby Lyons N A L 2671714 (11-3-44) 400

Their Sons For Sale

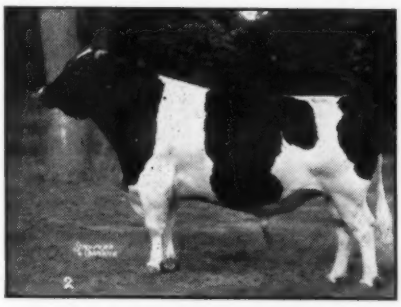

KING BESSIE SENATOR
Six Times All-American
Twice All-Time All-American

DICTATOR ORMSBY OAK
All-American Sr. Yearling 1942
Reserve All-Time All-American

Also Sons of

Ravenglen Senator Hartog

Our son of Senator from Montvic Bonheur Hartog (VG), the World's Champion Junior 4-year-old with 1153 lbs. fat, 4.75%, 3X.

YOUNG — BUT REAL PROSPECTS

These bulls are mostly born since the first of the year and for the most part are out of daughters of Senator, Oak or Ravenglen Montvic Hartog, another son of the World's Champion Hartog by her older son, Ajax. Such calves carry interesting combinations of the Senator, Oak and Hartog blood on which we are now building.

Our herd is now on HIR test so the dam of every calf we offer will have a production record this year and every year.

A FEW OLDER BULLS ARE ALSO AVAILABLE JUST NOW
Some Ready for Service

Our bulls are all backed by PROVEN BLOOD LINES — proven for production, for test and for show type, and are bound to transmit these qualities.

SPECIAL SUMMER PRICES FOR THE NEXT FEW MONTHS
Write Us or Visit Us

RAVENGLEN FARMS
Antioch, Illinois
E. H. RAVENSCROFT, Owner
Address Correspondence to
R. A. ARNOLD . . . at the Farms

Home of
KING BESSIE SENATOR
Six Times All-American

Index of Advertisers - - -

A

Anchor Serum Co. (Mastitis) 59
Anchor Serum Co. (Penicillin)..... 61

B

Backus Bros. 58
Baird & Darcey 64
Barker, H. C. 65
Bell, John A. Jr. 10
Box 481 32
Breeders' Directory 63
Breeders' Equipment Co. 61
Breezy Lane Farms 12
Brook Lodge Farms 48
Broad Rock Farm 3
Butterfly Farms 68

C

Carnation Milk Farms 18
Christoph Farms 53
Clyman Farms 40
Clover Knoll Farms 17
Cornell Farms 14
Conklin Sale 56
Corse Press, Inc. 60
Cortland County Bull Ass'n, Inc. 43
Curtiss Candy Co. Farms 11

D

De Laval Separator Co. 7
Dunloggins of Ohio 41

E

Earlville Sale 49
Electra Protection Co. 59
Elgin County Holstein Breeders' Club .. 58
Elmwood Farms 46
Everly, R. E. 64

F

Farnam Co. 55
Fenstermaker, J. O. 62
Fergusson, J. W. 60
Fitchome Farms 32
For-Mar Farms 13
45th Farmer-Breeders 34, 35
Fox River Valley Holstein-Friesian Ass'n 58

G

Garden Spot Sale 48
Gilkey Farms 14
Glenoden Farms 45
Golden Arrow Farms 61
Gray View Farm 5

H

Hales & Hunter Co. 59
Hall Dispersal 47
Hart, Douglas 60
Hays Limited Export Dept. 65
Hickory Creek Farm 8
Holstein-Friesian Ass'n of America 6

I

Indiana State Fair 52
Illinois State Fair 52
Inter-County Dairy Cattle Ass'n 65
International Electric Co. 61

J

Jefferson County H.-F. Breeders' Ass'n . 58

K

Kieffer, George 49
Kinne, Earl 58
Knollwood Farm 16

L

Laacke Co., R. 59
Langdell, T. R. 64
Le Gear Medicine Co., Dr. 61
Lucas, Kent 57

Mc

McFarland, Ellis 58
McFarland Sales & Pedigree Co. 65
McLaury Bros. 44

M

Mallary Farm 39
Marlow Co., J. C. 51
Marlow Holstein Farms 29
Martin Laboratories 55
Matthews Farms 44
Maytag Dairy Farms, Inc. 2
Michigan State Institutions 46
Miller Acres 43
M-V Livestock Record Systems 61

N

National Pedigree Co. 64
N. Y. Holstein-Friesian Ass'n 42
Nutritional Research Associates 59

O

Oosterhuis Farms 5
Osborn, Leland J. 64
Osborndale Farm 3

P

Pabst Farm, Inc. 4
Petersen, A. W. 65
Pfister Auction School 62

R

Ramsay, Roland 60
Ravenglen Farms 31
Rayulmn Farms, The 12
Remsberg, J. Homer 53
Robertson Dispersal 38

S

Sanger, Paul 62
Shore, Hardy 58
Silvis Farms, Inc. 13
Smith, C. B. 62
Sprunger, S. C. 62
Strohmeyer & Carpenter, Inc. 62

T

Thompson, Jack 57
Tilney Farms 48

V

Vosburgh, Charles 62

W

Wait Farms 16
Washbon, W. E. 59
Waterloo Pedigree Co. 65
Wesenberg & Son, Emil 60
Weston Mfg. Co. 61
Wetmore, F. C. 62
Whirlwind Hill Farm 33
Windy Shade Farm 9
Winterthur Farms 67
Wisconsin Breeders' Sale 57
Wisconsin State Dept. of Public Welfare 4
Wolverine Sale 54
Wooster Fruit & Dairy Farms 42

Burkes and Admirals

Burke himself is rich in Admiral blood — and when we mated PABST BURKE BREEZE with our Admirals, Rocks and Jules, the results were really "something". These combinations are already making good in many other herds in several states.

"Breeze" calves from my old cows and from my brother John's herd are here. Our last 12 cows to freshen gave us 9 heifers and 3 bulls—BUT WHAT BULLS THEY ARE—broad, level-rumped dandies! Better hurry if you want the making of a real herd sire.

Send for pictures and pedigrees.

GEORGE M. KIEFFER

Auburndale, Wisconsin

OHIO FARMERS HONOR THE KING OF AUCTION SALES

By G. A. BURDICK

At Kidron, Ohio, a small Wayne County town, in a thrifty community, June 19th marked a two day celebration of the 25th anniversary of its famous native son, S. C. Sprunger, better known to most Holstein breeders as "Cy."

Some 8,000 to 10,000 people turned out to eat gallons of ice cream and enjoy the various contests and listen to three bands—Wooster, Dalton and Sugar Creek High school. Also a group of some fifteen accordion players from an Indiana town received great applause and were very fine indeed.

Address by Dean L. L. Rummel of Ohio State University College of Agriculture and Frank J. Lausche, former Ohio Governor, were heard over the loud speaker system as well as from Wooster Radio station.

Twenty-five years ago "Cy" took over this small, rather uncertain, business and has built it to the top sales of its kind in Ohio. He has improved, built, added to, and this plant, today, is outstanding for convenience and also noted for its clean cut business methods.

In 1923 times were tough for farmers. A farmer could send a hog or beef to a big city market and come back with hardly enough to pay expenses. Spunger grasped the idea to reduce selling costs, increase profits to farmers and give the livestock, poultry and other buyers an easy way to get what they wanted at a minimum of travel and time. "Cy's" first year sales totaled $29,000 and he became quite discouraged. However, his friends kept urging him to carry on and as time went on and the result that in 1947 over three million dollars total sales and 1948 will probably go well near four million.

The day following the big celebration, which overflowed the neat clean grounds and newly painted interior, a special Anniversary Sale event—total $98,392—took place. This covered receipts for 328 hogs, 31 sheep and lambs, 347 pigs, 62 dairy cows, 226 beef cattle. A record for a country sale and also a good day's run for a big city stock yard. This day's total was larger than the first ten years of Kidrons' Auction history.

One of the outstanding things about this auction plant is the wonderful water supply of three flowing artesian wells, providing excellent water for all uses and ample for fire protection, not only of the auction buildings but of the whole town. That's worth a lot to any place.

Congratulations, "Cy," you have done a great job. Your friends are back of you 100% and you certainly deserve great commendation on this grand achievement.

"Cy" Sprunger is not a new name in auction circles as he sells many pure-bred dairy cattle at sales all over the country. Also he serves as instructor at the Reppert School of Auctioneering at Decatur, Indiana.

CANADIAN FAIRS

Through the courtesy of the **Holstein-Friesian Journel** we have received detailed awards at some of the early fairs of Canada We regret that space is lacking to publish them in full this time. The following summaries may be of interest to many of our readers.

Ormstown Exhibition

The Ormstown Holstein Show was judged by Mort W. Butchers on June 10 and 11, with 105 head passing through the ring in the open classes, shown by 17 exhibitors, all from Quebec Province. Senior and grand champion bull was Eglantiers Rag Apple General, shown by W. A. S. Ayerst, Ormstown, with junior championship to Lauriston Ajax General R. A., a senior yearling shown by Mrs. Alan G. Law, Hudson Heights.

Both the dry and milking sections of the aged cow class were won by J. J. Murphy, Huntingdon, on daughters of Raymondale Bluejay and for the fourth years in succession, Mr. Murphy's senior Get of Bluejay won first at this show. The group included the grand champion female, Southview Canary Martha, and the junior champion was the Murphy senior yearling, Southview Francy Ann, who was out of a Bluejay daughter and sired by Southview Allen Francy, who sired the first prize Junior Get.

Lachute Fair

Numbers were down a little but quality was high at Lachute, when Harry Hays, on June 18, tied the blue ribbons on a show of 98 head from 18 exhibitors. Here the Ormstown grand champion bull had to take second place in class and reserve grand championship to his older full brother, Montvic Emperor Ajax, owned by H. L. Guilbert- Eglantiers Farm, Verchers, Que. The two bulls are sons of Montvic Rag Apple Ajax from Mr. Guilbert's grand twice 1000-lb. cow, Montvic Meg Empress (*Excellent) and they made an outstanding Produce as always. It is also noteworthy that the grand champion bull sired both of the junior champions, a junior yearling bull shown by R. Y. Graul, Verchers, and a junior yearling heifer shown by Eglantiers. The first Junior Get also went to Eglantiers on the Get of the grand champion bull, and the first Senior Get to Leslie Lixon & Sons, Vankleek Hill, Ont. on the Get of Norda Strathburn Aristocrat.

W. A. S. Ayerst had both grand and reserve grand champion females on his first and second prize aged cows in milk, Mount Blow Belle Pabst and Tayside Supreme Paulette.

California not only leads all other states in the number of cows in Dairy Herd Improvement testing but has the largest percentage of its cow population on test, or 17 per cent. California's DHIA cows number 153,079 with New York following in second place with 87,568.

Thank you, Friends -

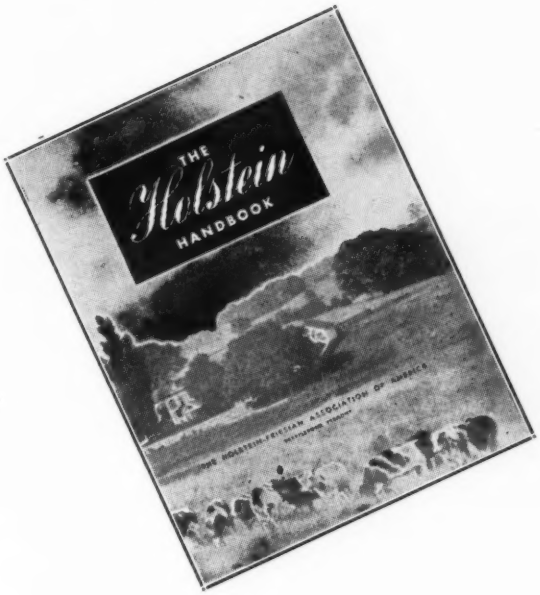

During the recent convention at Kansas City so many friends (old and new) came up to say kind words about the **Holstein Handbook,** and so many others have expressed the same thoughts in writing, that this seems the best way to reply, "Thank You."

When Glen Householder and his committee offered the responsibility to design and write this piece of breed literature, it seemed to be an unequalled opportunity to "go to bat" for the Holstein cow. She has proven her unmatched merits on thousands of farms, but sometimes the owners of grades of "lesser breeds" require factual demonstration.

Similarly, having faced the practical job of establishing a breeder's herd, and having given long thought to the problems involved, here was a chance to condense the results of experience. If the time and research devoted to these problems proves helpful to others, that is generous compensation, indeed.

Many kindred spirits, each in his own way, are working to make a permantnt contribution to the Holstein breed. It is a privilege to be one of the modest workers in this great cause.

Jim Osborn

Whirlwind Hill Farm

WALLINGFORD, CONN.

HAROLD DEDERICK *General Superintendent* — JAMES M. OSBORN, *Owner* — DEAN RICKARD *Herd Superintendent*

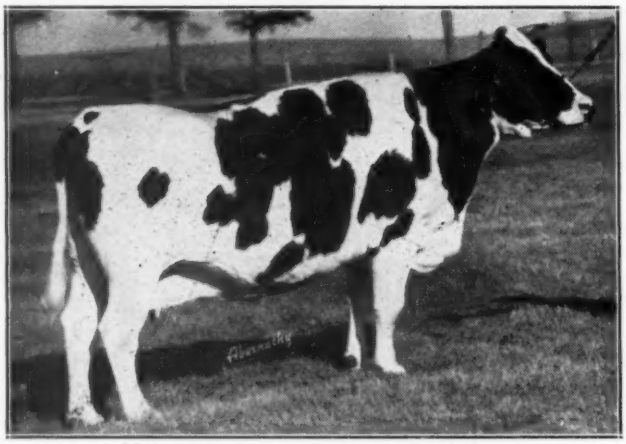

MONTVIC RAG APPLE AMELIA

This photograph was made at 15 years of age. As an 8-year-old she made a 3X record of 742 lbs. fat, 4.26%. She was classified Very Good at past 15 years of age, rating Excellent for mammary system. She is owned by Harvey A. Nelson & Sons, Gray View Farms, Union Grove, Wis.

WE FORGOT "AMELIA"

In the news item in the June 19 WORLD about Montvic Rag Apple Colantha Abbekerk's last calving, Gene Nelson of Gray View Farm, Union Grove, Wis., was quick to spot an error. He writes: "If it is true (that "Abbie" is the only living daughter of J.R.A.P. in the U. S.) then our Montvic Rag Apple Amelia has died since she went to pasture this morning."

Now the situation is just reversed. Elsewhere in this issue is an announcement of the death of the famous 1263-lb. fat 3X champion at Mallary Farms in Vermont. Montvic Rag Apple Amelia, unless she met with foul play in the pasture, is now the last surviving daughter of Johanna Rag Apple Pabst in the United States.

KANSAS HERD SCORES HIGH

Herd classification work frequently discovers some remarkably fine home-bred herds of cattle that are little known outside their own locality. A good example is the herd of L. C. "Dutch" Gudenkauf of Sabetha, Kans., classified in May by Bill Weeks, with an average score of 87.5 points on 8 head; 1 Excellent, 6 Very Good, 1 Good Plus. It is a Marathon Bess Burke bred foundation with Meierkord "Sir Billy" breeding closer up, and the DHIA herd average, highest in its Association last year, was 453.2 lbs. fat.

Mr. Gudenkauf's Excellent cow is pictured on this page.

BILLY FAYNE BURKE TRUTH (E.)
This new Excellent cow, bred by E. E. Fritz of Hiawatha, Kans., is owned by L. C. Gudenkauf, Sabetha. She made 586 lbs. fat at 6y on 2X milking, DHIA. Her sire is a son of the noted Sir Billy De Kol Jennie.

SWARTZ WINS POOL

John R. Buth, bookmaker at the Wolverine Classic, has just announced that Harvey Swartz, Waukesha, Wis., won the $100 pool at the May 10 sale with a guess of $873 (on the sale average). The official figure as reported by the WORLD was $876.46. Harvey's closest rival was T. P. Delventhal (no address given) with a guess of $880.

PROVEN SIRE AT ATTICA

Robert Marshman, who is in charge of the farms at the New York State Institutions, reports the proving of the Holstein bull, King Pompey L Posch, at Attica State School, where his 19 daughters tested in DHIA show an average on a mature 305-day 2X basis of 12,374 lbs. milk, 428 lbs. fat. The nine dam-daughter pairs show an increase of daughters over dam of 499 lbs. milk, 34 lbs. fat.

Mr. Marshman reports that there are now 965 pure bred Holsteins on the 32 farms of the various New York Institutions and that 28 of the 32 dairy herds are entered in DHIA.

38th PACIFIC INTERNATIONAL

Advance publicity is now appearing on the 38th Annual Pacific International Livestock Show to be held at Portland, October 1-9. Termed the show window of the Livestock World the 11-acre building houses an exposition that is listed among the great regional shows of America.

45th BREEDERS

The "45th" Farmer-Breeders listed below have young breeding stock available. They cordially invite you to visit these herds and see their superior 45ths, or write them when in the market for foundation or replacement stock.

J. P. Bender
Bell Gate Farm, Coopersburg, Pa.

T. H. Benton,
Benton Farm, Blairstown, N. J.

C. V. N. Davis & Son,
Wood View Farm, Somerville, R.D., N.J.

R. E. Eddy,
Newmont Farm, Poultney, Vt.

Anderson Fowler,
Glenelg Farm, Peapack, N. J.

Osborn Halsted,
Bennland Farm, Pawlet, Vt.

H. P. Hood & Sons,
Cherry Hill Farm, Beverly, Mass.

J. S. Johnson,
Cedar Lane Farm, Oldwick, N. J.

C. H. Landon,
Elmwood Farms, New Haven, Vt.

C. G. Mortimer,
Westfall Farm, Port Jervis, R.D., N. Y.

Farnham W. Smith,
Great Brook Farms, Carlisle, Mass.

Alfred C. Strasser,
White Cloud Farm, Princeton, N. J.

P. P. Van Nuys,
Hillsboro Farm, Belle Mead, N. J.

Vineland Training School,
Vineland, N. J., (F. G. Merithew, Mgr.)

F. M. Wigsten,
Pleasant Valley, N. Y.

Roy W. Wright,
Ellbank Farm, Pleasant Valley, N. Y.

45th Farmer-Breeders

"MEET YOUR 45th BREEDERS"

THIS IS ONE OF A SERIES OF ADS DEDICATED TO ORMSBY SENSATION 45th
FOUNTAINHEAD OF OVER 150,000 BETTER HOLSTEINS FROM NEW YORK TO CALIFORNIA

HARDY "45ths" THRIVE IN THIS PROMISING VERMONT HERD

One of the "up-and-coming" New England Holstein breeding establishments is Bennland Farm at Pawlet, Vt. Starting early in 1942 in a modest way, Mr. and Mrs. Osborne Halsted have developed a most-attractive farm and herd. Their first purchases were well-bred "45th" heifers and a sound program of raising all replacements has been followed over the years, using herd sires from the New Jersey Holstein Breeding Project at Sussex, New Jersey.

The herd today is showing much progress. Recent H.I.R. records give an official herd average of 12,262 milk and 435 lbs. butterfat on two-time milking. During 1947 the Bennland herd was classified and received an official score of 81.3%.

Because of its continued growth the Bennland Farm herd is able from time-to-time to spare a few "45th"-bred heifers and bull calves. Right now they have a small group of quality heifers for sale as well as a bull calf out of a V. G. cow that produced 16,071 lbs. milk and 540 lbs. of butterfat on 2X.

Write today to Mr. Halsted. You will find him the type of farmer-breeder that helps make the "45th" bloodline the kind to build on.

Remember **45th DESCENDANTS ARE NOTED FOR:**

1. **Uniformly high production even on 2X milking.**
2. **Herd-wide high test.**
3. **Moderate prices for foundation animals.**
4. **Consistently good type.**
5. **Building more and better herd profits.**

BUILD ON THE BLOOD OF ORMSBY SENSATION 45th

CALENDAR OF 1948 FAIRS

Date	Fair	Holstein Day	Holstein Judge
July 5-10	Calgary Exhibition & Stampede, Calgary, Alta.	July 6	Jack Fraser
July 12-18	Edmonton Exhibition, Edmonton, Alberta	July 13	
July 19-24	Saskatoon Exhibition, Saskatoon, Sask.		
July 26-31	North Dakota State Fair, Minot, N. Dak.	July 27	
July 26-31	Regina Provincial Exposition, Regina, Sask.		
Aug. 2- 7	Northern Montana State Fair, Great Falls, Mont.	Aug. 4	M. B. Nichols
Aug. 7-29	Wisconsin State Fair, Milwaukee, Wis.	Aug. 24-25	P. B. Misner
Aug. 9-14	Bangor Fair, Bangor, Maine		
Aug. 9-14	Ionia Free Fair, Ionia, Mich.		
Aug. 9-14	Midland Empire Fair, Billings, Mont.	Aug. 9	George B. Caine
Aug. 13-22	Illinois State Fair, Springfield, Ill.	Aug. 19	J. P. Eves
Aug. 14-20	Ozark Empire Fair, Springfield, Mo.	Aug. 17	
Aug. 16-21	State Fair of West Virginia, Lewisburg, W. Va.	Aug. 17	Guy E. Harmon
Aug. 22-29	Missouri State Fair, Sedalia, Missouri	Aug. 24	Warren Gifford
Aug. 23-27	Colorado State Fair, Pueblo, Colo.	Aug. 24	Wendell Furhriman
Aug. 23-28	Central Canada Exhibition, Ottawa, Ont.	Aug. 26	Thos. E. Hays
Aug. 24-29	Sioux Empire Fair, Sioux Fall, S. Dak.	Aug. 25	
Aug. 25—Sept. 3	Iowa State Fair, Des Moines, Ia.	Sept. 1 & 2	H. A. Herman
Aug. 25—Sept. 6	Vancouver Exhibition, Vancouver, B. C.	Aug. 27	Prof. J. Knott
Aug. 27—Sept. 11	Canadian National Exhibition, Toronto, Ont.	Sept. 2 & 3	Prof. George Raithby
Aug. 28—Sept. 3	Ohio State Fair, Columbus, O.	Sept. 2	J. P. Eves
Aug. 28—Sept. 6	Minnesota State Fair, St. Paul, Minn.	Aug. 31	W. S. Moscrip
Aug. 30—Sept. 4	Cortland County Fair, Cortland, N. Y.	Sept. 1	Prof. George Trimberger
Aug. 30—Sept. 6	DuQuoin State Fair, DuQuoin, Ill.		
Aug. 30—Sept. 4	Virginia State Fair, Staunton, Va.	Aug. 31	R. G. Connelly
Aug. 31—Sept. 6	Heart of Illinois Exposition, Peoria, Ill.		
Sept. 1-11	Maryland State Fair, Timonium, Md.	Sept. 6	Paul Misner
Sept. 2-12	California State Fair, Sacramento, Calif.	Sept. 7	Clair I. Miller
Sept. 3-10	Indiana State Fair, Indianapolis, Ind.	Sept. 7	T. R. Dent
Sept. 3-12	L'exposition Provinciale De Quebec	Sept. 6 & 7	J. M. Fraser
Sept. 3-12	Michigan State Fair, Detroit, Michigan	Sept. 9	J. P. Eves
Sept. 5-10	Nebraska State Fair, Lincoln, Nebr.	Sept. 7	H. R. Searles
Sept. 5-12	Greater St. Louis Fair and Exposition, St. Louis, Mo.		
Sept. 6-11	South Dakota State Fair, Huron, S. Dak.	Sept. 8	Axel Hansen
Sept. 6-11	Virginia State Fair, Staunton, Va.		
Sept. 11-17	Kansas Free Fair, Topeka, Kansas	Sept. 15	A. C. Thompson
Sept. 11-18	Brockton Fair, Brockton, Mass.	Sept. 16	M. H. Campbell
Sept. 11-18	Utah State Fair, Salt Lake City, Utah		
Sept. 12-18	Kentucky State Fair, Louisville, Ky.	Sept. 15	C. S. Rhode
Sept. 12-18	Saginaw Fair, Saginaw, Michigan	Sept. 14	
Sept. 12-19	Reading Fair, Reading, Pennsylvania	Sept. 15	
Sept. 13-18	Clay County Fair, Spencer, Iowa		
Sept. 13-18	New York State Fair, Syracuse, N. Y.		
Sept. 14-18	Eastern Idaho, Blackfoot, Idaho	Sept. 15	G. H. Beck
Sept. 14-18	York Interstate Fair, York, Pennsylvania	Sept. 14	Pa. State College
Sept. 19-24	Kansas State Fair, Hutchinson, Kansas	Sept. 22	K. L. Turk
Sept. 19-25	Arkansas-Oklahoma Livestock Show, Fort Smith, Ark.		
Sept. 19-25	Eastern States Exposition, Springfield, Mass.	Sept. 22-23	H. H. Kildee
Sept. 19-25	Tulsa State Fair, Tulsa, Okla.		
Sept. 19-26	New Mexico State Fair, Albuquerque, New Mexico	Sept. 23	
Sept. 20-25	Tennessee State Fair, Nashville, Tennessee		
Sept. 22-26	Central Washington Fair, Yakima, Washington		
Sept. 25—Oct. 3	Oklahoma State Fair & Exposition, Oklahoma City, Okla.	Sept. 29	
Sept. 26—Oct. 3	Mid-South Fair, Memphis, Tennessee	Sept. 30	L. O. Colebank
Sept. 26—Oct. 3	New Jersey State Fair, Trenton, N. J.	Sept. 29	Enos J. Perry
Sept. 27—Oct. 2	Bloomsburg Fair, Bloomsburg, Penna.	Sept. 29	P. B. Misner
Sept. 27—Oct. 2	Panhandle South Plains Fair, Lubbock, Tex.		
Sept. 27—Oct. 2	Tennessee Valley Fair, Knoxville, Tennessee	Sept. 28	Dr. D. W. Colvard
Sept. 28—Oct. 3	Four States Fair, Inc., Texarcana, Ark.		
Sept. 29—Oct. 3	Central Washington Fair, Yakima, Washington	Sept. 29	
Oct. 1-9	Pacific International Livestock Exposition, Portland, Ore.	Oct. 5	Prof. F. W. Atkeson
Oct. 3-10	Amarillo Tri-State Fair, Amarillo, Texas		
Oct. 3-10	Oklahoma Free State Fair, Muskogee, Oklahoma	Oct. 5	E. R. Berousek
Oct. 4-9	Atlantic Rural Exposition, Richmond, Va.		
Oct. 4-10	Arkansas Livestock Show, Little Rock, Arkansas	Oct. 5	J. W. Ridgeway
Oct. 4-10	Dairy Cattle Congress, Waterloo, Iowa	Oct. 7 & 8	G. E. Gordon
Oct. 4-19	Atlantic Rural Exposition, Richmond, Virginia	Oct. 7	J. W. Bartlett
Oct. 5- 9	Mississippi-Alabama Fair, Tupelo, Mississippi		
Oct. 9-24	State Fair of Texas, Dallas, Texas	Oct. 19	C. S. Rhode
Oct. 16-23	American Royal Livestock, Kansas City, Mo.		
Oct. 19-23	North Carolina State Fair, Raleigh, N. Carolina	Oct. 20	M. George Taylor
Oct. 23—Nov. 1	State Fair of Louisiana, Shreveport, La.	Oct. 25	A. L. Darnell
Oct. 29—Nov. 7	Grand National Livestock Exposition, San Francisco, Calif.		
Nov. 16-24	Royal Winter Fair, Toronto, Ontario	Nov. 17-18-19	P. B. Misner
Nov. 27—Dec. 6	International Livestock Exposition, Chicago, Ill.	(No dairy cattle)	

"IDEAL SUCCESSOR" RETIRED

Mr. F. K. Merkley, owner of For-Mar Farms, Flint, Mich. writes that as of June 1st Raymondale Ideal Successor, now 12 years old, has been retired from service outside the For-Mar Farms herd. No accurate count is yet available for publication on the number of offspring he has sired, a story which we hope to have later on. His descendants, both in Canada and the United States, continue to make Holstein history. He had six sons on the 1947 Honor List, with a total of 942 points. His grandsons and granddaughters continue to bring top prices at the leading sales. He now has three 1000-lb fat daughters. His story, when it is finally completed, will be an illustrious one.

For-Mar's second herd sire, Montvic Posch Lochinvar No. 2, has been sold to Mr. William Warren of Bay City, Mich.

Carnation Farms, Carnation Washington, shared equally with the Italian residents of Seattle's North End district in the original purchase price and in the transportation costs of a young son of Carnation Ensign that was recently flown with some other breeding stock to the war-torn town of San Gimignano, Italy.

Ground has been broken at the University Farm at Davis, California for their new $4,500,000 Veterinary School. This is the culmination of many years of planning and working for the establishment of this important addition to the agricultural school.

The Fitchome Dispersal

Summary		
87 females 2y & over	$37440	$433.40
(7 calves under 3m, SWD)	725	103.57
8 bred yearlings	2740	342.50
14 open yearlings	3445	246.07
19 heifer calves over 3m	4050	213.15
5 bulls over 3m	2760	552.10
133 head	$51160	$384.60

The Fitchome Herd, built up by the late W. H. Fitch, was dispersed at the farm near Aurora, Ill. on June 5, Saturday of National Convention Week, under the management of Baird & Darcey, with results as given above.

The junior herd sire, a son of Curtiss Candy Ovation from a Michigan State Champion daughter of Montvic Rag Apple Chief, topped the sale at $1,100, going to David S. Mills, Plainfield, Ind. The senior sire, Dougvic Pathfinder John, a V G. son of the Gold Medal Sire, Montvic Pathfinder Chieftain, went at $560 to Society of the Divine Word, Techny, Ill. and his four-year-old son, Fitchome Dougvic Ormsby, at $550 to Hubert Bergman, Ixonia, is.

Females sold up to $890, the top, a 584-lb. 3-yr-old daughter of Montvic Pathfinder 21st going at that figure to T. Q. Sullivan, College Park, Georgia, who took 19 head in all. Top for bred heifers was $795, paid by Howard Farm, Dundee, Ill., for a two-year-old daughter of Dougvic Pathfinder John. A fresh 2-year-old daughter of Dougvic Chieftain Colantha was taken at $720 by Douglas Knights, Sandwich, Ill. who also bought her baby daughter and eight other good ones. Another good buyer was Stenning Farms, Lake Geneva, Ill., taking 8 head at prices up to $700.

Auctioneers were Mack, Darcey, Bridge and Best, with . L. Baird making the announcements. Harvey Swartz and E. Willing were leadsmen and Elsie Hartley and Don Stouffer were clerks. Following is the list of buyers with their purchases at $400 and over.

David S. Mills, Rt. 1, Plainfield, Ind. (1)
(Male) Pond Gate Ovation Creston Chief 990134 (7-15-46) $1100
T. Q. Sullivan, P. O. Box 209, College Park, Ga. (19)
Fitchome Path Chancellor Ardath 2393062 (12-17-42) 890
Fitchome Dougvic Wimble Piebe 2716086 (5-14-46) 475
Fitchome Ormsby Pietje Winnie 2716089 (5-25-46) 475
Fitchome Prince Sylvia Ormsby 2391757 (2-20-43) 450
Fitchome Wimbledon Abbekerk Vale 2391761 (6-3-43) 435
Fitchome Tyler Wimbledon Ruby 2716085 (4-24-46) 420
Fitchome Wimbledon Fayne Veeman 2174657 (5-2-40) 400
Fitchome King Wimble Perfection 2672960 (2-26-46) 400
Howard Farm, Dundee, Ill. (1)
Fitchome Dougvic Wimbledon Segis 2672959 (2-24-46) 795
Douglas Knight, Sandwich, Ill. 10)
Fitchome Rag Apple Prince Abbie 2672955 (1-17-46) 720
Fitchome Dougvic Coriene 2453214 (2-6-44) 590
Fitchome Dougvic Alice 2453210 (12-18-43) 500
Fitchome Rag Apple Dougvic Bessie 2648759 (8-16-45) 460
Stenning Farms, Rt. 1, Lake Geneva, Wisconsin (8)
Fitchome Dougvic Sally 2447746 (11-5-43) 700
Fitchome Colantha Aaggie 2540611 (10-18-44) 600
Fitchome Dougvic Ione 2495714 (5-28-44) 510
Fitchome Posch Wimbledon Fayne 2540613 (1-8-45) 460
Fitchome Prince Chancellor Ormsby 2262053 (4-29-41) 430
C. H. Will, Rt. 1, Arlington Heights, Ill. (3)
Fitchome Posch Wimble Piebe 2606394 (5-13-45) 605
Fitchome Wimbleon Ormsby Sylvia 2222483 (12-2-40) 485
Fitchome Chieftain Ormsby Aaggie 2308766 (11-24-41) 475
Mike Skroch and Son, Independence, Wis (3)
Fitchome Pathfinder Sylvia Piebe 2253955 (5-24-41) 590
Fitchome Wimbledon Fayne Johanna 2363745 (10-5-42) 545
Society of the Divine Word, Techny, Ill. (1)
(Male) Dougvic Pathfinder John 846325 (4-22-41) 560
Jack Horlack, Rt. 1, Elburn, Ill. (5)
Fitchome King Betty 2495713 (5-3-44) 560
Fitchome Dougvic Bessie Aaggie 2672953 (12-13-45) 500
Fitchome Bonheur Wimble Segis 2573386 (2-18-45) 465
Fitchome King Chancellor Ormsby 2363753 (12-5-42) 430
Herbert Bergman, Ixonia, Wis. (1)
(Male) Fitchome Dougvic Ormsby 911651 (5-31-44) 550
Dickman Bros., Herscher, Ill. (1)
Fitchome Pietje Wimbledon Maid 2646980 (11-21-45) 540
Harvey A. Newport, Popular Grove, Durand, Ill. (5)
Fitchome Prince Wimbledon Sadie 2302976 (1-21-42) 520
Fitchome Wimble Chancellor Ardath 2308768 (12-14-41) 410
Wesley Calhoon and Son, Hebron, Ill. (2)
Fitchome Dougvic Chieftain Aaggie 2716082 (3-30-46) 510
Fitchome Posch Fayne Wimbledon 2559287 (4-6-45) 510
Gene Scarbrough, Roberts, Ill. (2)
Fitchome Bessie Belle Sylvia 2154998 (12-18-39) 490
Elmer and Marvin Henke, Timley Park, Ill. (1)
Fitchome Prince Bessie Sylvia 2253957 (6-23-41) 490
Curtmar Farm % Glen Slabaugh, Durand, Ill. (5)
Fitchome Dougvic Wimble Nudine 2606397 (6-4-45) 485
Kraft Foods, Co., Kewaunee, Ill. (6)
Fitchome Dougvic Wimbledon Sylvia 2540612 (12-22-44) 470
Fitchome Dougvic Wimble Sylvia 2397675 (5-13-43) 460
Fitchome Dougvic Belle 2453212 (12-29-43) 400
Rock River Farms, Byron, Ill. (2)
Fitchome Dougvic Pietje Piebe 2672958 (2-13-46) 460
St. Bede College, Peru, Ill. (2)
Fitchome Dougvic Irene Ormsby 2716090 (6-2-46) 450
Chas. F. Hasnerl, Rt. 2, Knox, Ind. (4)
Fitchome Bonheur Chancellor 2482435 (4-7-44) 450
Fitchome Don Winnie 2467311 (3-14-44) 430
Louis Poehs, Rt. 1, Belvidere, Ill. (2)
Fitchome Pathfinder Fayne Sylvia 2391755 (1-10-43) 430
Fitchome Dougvic Wimble Sadie 2397674 (5-11-43) 400
Lovering and Lindem, Shabbona, Ill. (2)
Fitchome Wimbledon Abbekerk Sadie 2154093 (10-24-39) 430
Geo. H. Meyer, Tinley Park, Ill. (2)
Fitchome Colantha Prince Chance 2646981 (10-23-45) 405
Joseph Triner, Rt. 1, Algonquin, Ill. (2)
Fitchome Pietje Ila 2496602 (8-13-44) 400
Herman Oelerich, Rt. 3. Davenport, Iowa (2)
Fitchome Irene Ormsby Changeling 2052449 (8-9-39) 400

Other buyers were: Randolph Chalby, Sheridan; E. D. Bagby, Monee; Earl Hayer, Seneca; Frederick and Behrens, Walnut; Herman Goldenstein, Elgin; Russell Harderseen, Sheridan; Holy Ghost Convent, Techny; Lee Haster, Elburn; Vincent Lakin, Maple Pond, Peter C. Jungels, Lemont; R. T. Knox, Cherry Valley; Martin Myre, Seneca, Markland and Hjelmberg, Syracuse; E. J. Morsch, Hinckley; Elmer and Martin Niemann, Buckley; Edwin Ogren, Batavia; Eugene Olson, Shabbona; Russell T. Vogen, Sheridan; A. D. Yaney, Oak Park; Frederick G. Smith, Freeport, Illinois. Edgar Ball, Elwood; Garth R. Kyler, S. Whitley; Raymond L. Keens, New Carlisle, Indiana; Inter-County Dairy Cattle Association, Waukesha; Sherwood Farms, Union Groves, Wisconsin; Mark Mehnken, Sperry, Iowa; and Sydney G. Johnson, St. Peters, Minnesota.

Check regularly for possible fire hazards in the home. The cost of correcting them will be small compared to the life or suffering of a member of the family.

Wanted—

MARRIED MAN FOR GENERAL FARM WORK; 150 ACRES, NEAR ALBANY, N. Y. Modern home, all conveniences. State references, salary expected.

Box 481

H-F WORLD **LACONA, N. Y.**

SITUATION WANTED

Our herdsman is looking for a responsible position with well established high ranking Holstein herd, or a party willing to build a top herd. He had full charge of the Fitchome herd of about 150 head for over 20 years, until its dispersal June 5. We can highly recommend him as utterly dependable, an honest capable man and a hard worker. Can take charge of farm if wanted. He is looking for a permanent position.

Please address

Al. Penzenstadler

Fitchome Farms, Aurora, Ill.

BREED ARTIFICIALLY
— TO —
Maytag Ormsby Fobes 2nd

833968
Classified Very Good
HIS DAM

BESS ORMSBY SKYLARK CREATOR LASS

FAT 365d 2½ yrs. 705.0
MILK 3.9% 17959.7

Honorable Mention All-American 2-yr., 1940. Double Granddaughter Sir Bess Ormsby Fobes 73rd.

HIS PROVING (2X 305 day)

6 Dters	14760M.	3.5%	517.0F.
DAMS	14672M.	3.5%	515.0F.
INCREASE	88M.	0%	2.0F.

HE RATES WITH THE VERY BEST AND HIS DAUGHTERS ARE EVEN BETTER. WRITE FOR PICTURES OF HIS DAUGHTERS AND FULL INFORMATION.

SERVICE FEE — $50.00

THE TILNEY FARMS

Lewisville, Minnesota

ROBERTSON FARMS DISPERSAL

Due to the Sudden Death of HAROLD E. ROBERTSON, This Herd Will be Sold

At Beautiful Robertson Farms, York, Pa.

Located 2 miles east and north of York, just off the Lincoln Highway

Monday — July 19, 1948

CATTLE SALE STARTS AT 10 A. M. SHARP AND FINISHES AT NOON
Swine Sale Starts at 1 P. M.

THESE TWO HERD SIRES SELLING

FIRST PRIZE PRODUCE, PENN. FARM SHOW, 1948
Left, Piebe King Bessie Ollie Boy, first prize aged bull and senior champion at the Penn. Farm Show 1948, and first 2-yr.-old in 1947; Right, King Bessie Korndyke Black Beauty, first 2-yr.-old at Penn. Farm Show 1948, and first senior yearling, 1947.

THIS SHOW BULL SELLS

KING BESSIE KORNDYKE SNOW BOY
First prize bull calf at the Penn. Farm Show, 1948.

55 Registered Holsteins

BANG'S CERTIFIED HERD
T.B. and Bang's Tested Within 30 Days

Herd Established 30 Years

Consists of
21 Milking Cows, Many Recently Fresh
2 First Calf Heifers, Due in the Fall
10 Open Heifers—10 Heifer Calves
12 Bulls
Including the Senior Herd Sire
KING BESSIE KORNDYKE MAIDA BOY
With 18 Daughters and 5 Sons

This 4-yr.-old sire is an outstanding show son of the famed grand champion, King Bessie Korndyke Ormsby 22d, from a granddaughter of King Piebe of York and Piebe Homestead of York, two foundation sires of the herd.
Here is an opportunity to buy a great herd sire with a carload of his daughters.

Over 20 Years of Showing

Over this long period of years the herd has won an enviable list of high show ring honors, firsts and championships, at state and national shows. Winnings at the Pennsylvania Farm Show in January 1948, included:

7 Firsts — 4 Seconds — One Senior Championship
First Prize Senior Get of Sire
Second Prize Junior Get of Sire
First Prize Breeder's Herd
First Prize Produce of Dam

THESE PRIZE WINNERS ALL SELL IN THIS DISPERSAL

With the exception of 7 head, every animal in the herd traces at least once to King Bessie Korndyke Ormsby, four times All-American son of King Bessie; and every one except three to Lashbrook Pearl Ormsby, mostly through her own son, Piebe Homestead of York, a foundation sire of the herd.

Offerings include 5 daughters of KING BESSIE KORNDYKE CLARK GABLE, famed grand champion and Honorable Mention for All-American; also 4 daughters and many granddaughters of KING BESSIE KORNDYKE ORMSBY 22d, grand champion at New York and Michigan State Fairs.

250 Head of Purebred Hampshire Hogs
Sell at 1 P. M. — Immediately after the Cattle Sale

They include seven of the greatest proved boars of the Hampshire breed and a marvelous lot of proved sows —one of the great Hampshire herds of the East.

THE 320-ACRE ROBERTSON FARM OFFERED FOR SALE AT PRIVATE TREATY
Don't Miss This Sensational Sale Event

THE ROBERTSON FARMS, Owners
York, Pa.

C. B. SMITH and R. AUSTIN BACKUS
Sale Managers and Auctioneers
Williamston, Mich., and Mexico, N. Y.

Drovers and Mechanies Bank, Administrators,
York, Pa.

Hail and Farewell

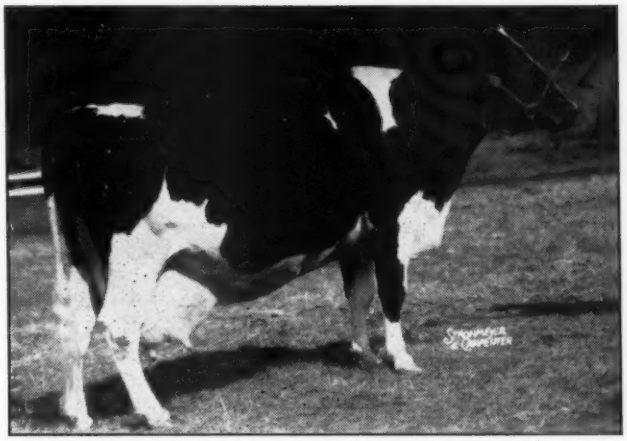

MONTVIC RAG APPLE COLANTHA ABBEKERK (E.)
Born April 10, 1930. Died June 20, 1948.

We announce with sorrow the death of Montvic Rag Apple Colantha Abbekerk, aged eighteen. She died on June 20, three weeks after the birth of her last calf, a son by Gladiator.

She was "Abbie" to us and to hundreds of other Holstein breeders, to whom, as to us, she was a symbol of excellence.

Abbie's contribution to the breed is well-known to most readers of the **World,** and we shall not dwell on it here. Let it suffice to say that her career as a magnificent individual, as a world's record producer, and above all, as a **brood cow,** transmitter of her own excellence, is without parallel in Holstein history.

Her influence will dominate our herd for many years to come. We are fortunate enough to have a daughter, two sons, and (so far) seventeen granddaughters and a double granddaughter. The strong resemblance of these granddaughters to Abbie comforts us. When a daughter of TRIUMPH turns her head to look at us, we see the old cow herself.

MALLARY FARM

Bradford, Vermont

Mr. and Mrs. R. DeWitt Mallary
Owners

Ralph A. Pillsbury
Supt.

RUTH KORNDYKE BESS ANN

810 fat at 8y 10m (AR). Dam of our herd sire by Dunloggin Dutchmaster, Man-O?War Woodmaster. Her sire, "Combine," now has a daughter with 838.8 fat, 3.9%, 21714.9 milk, with many more excel'ent records coming, 8 different daughters were high money winners in 1946 and 1947.

A Talented Family

RUTH KORNDYKE BESS ANN, left, one of our Man-O-War Combine daughters, is a star member of a remarkable family.

"Ruth's" full sister, Man-O-War Anna May, was twice Honorable Mention All-American Aged Cow and has over 500 lbs. fat on DHIA.

"Ruth's" maternal sister, Ann Iris Bessienation, has a 583-lb. AR record, and was a member of the second prize "produce" at Iowa and Wisconsin, where she was high placing Aged Cow.

"Ruth's" daughter, Iris Pauline Alexina, made 515 lbs. fat on AR at 4y.

We have nine young heifers from these four cows, all with the same general type and udders coming along in our herd.

Baby sons of MAN-O-WAR WOODMASTER available from time to time—often from a daughter or granddaughter of Man-O-War Combine.

CLYMAN FARMS — Watertown, Wis.

Round Table

The following is a copy of a letter prepared and mailed by Director of Extension, Glen M. Householder to Consumers Union, New York, on their position taken on the oleo situation.

May 6, 1948

Consumers Union
17 Union Square
New York 3, New York

Consumers Union:

During the ten odd years I have subscribed to your Consumers Union Report, one sterling quality has been your apparent independent thought and action. The perfect score which your reports have recorded with this writer has been badly marred by your gullability in swallowing—hook, line, sinker (and even the pole) sent you by the clever Public Relations Agency employed by the oleomargarine institute to perpetuate one of the greatest hoaxes ever foisted onto the American public. You have constantly sidestepped, overlooked, and deliberately misrepresented the quarrel which dairymen have with oleomargarine manufacturers.

Just as you copyright your Consumers Report to prevent imitation and deceptive use, dairymen object to oleo masquerading as dairy butter. You have never been truthful enough to tell your readers that regardless of how well crude oils are deodorized, no matter how much synthetic vitamin is needled into it, no matter how much artificial flavoring is introduced, regardless of the benzoate of soda worked in to prevent rancidity, no matter how skillfully the distinctive butter carton is imitated, regardless of oleo advertisements repeatedly using the word "churn" and showing a scene with dairy cows on lush pasture, oleo is still not butter and never can be.

Since oleo is an entirely different product than butter, dairy farmers insist that present regulatory federal statutes which curb the unrestricted and fraudulent sale of yellow-colored oleo as butter be retained and enforced. Not even oleo-minded Consumers Union will contend that coloring oleo yellow adds one iota to its nutritional value, therefore, if sincere in your desire to help "God's patient poor" you should direct your efforts to relaxation of the one-fourth cent per pound tax on uncolored oleo and demand its fortification with synthetic vitamins if sold tax-free.

One-twentieth cent per pound covers all cost to oleo manufacturers in coloring their product yellow—yet, in Washington, D. C. last month this writer found fourteen cents per pound the lowest premium and twenty cents per pound the highest premium asked in retail stores for colored oleo as compared with white.

By the way, if your chemist is your authority for the statement that a natural yellow-colored oleo can be manufactured from either cotton-seed or soy bean oil, he isn't worthy of remaining on Consumers Union staff. In transition from oil to fat, cotton-seed oil turns dishwater gray and soy bean oil becomes green. To have a uniform color, the oleo manufacturers must bleach out the gray and green colors, thus the white oleo from domestic oils.

Consistent with your policy of permitting deception and imitation of natural food products, why not get on your soap-box and campaign for removal of restrictions which force venders of horse-meat to label their product? Horse-meat is the nutritional equal of beef and when smothered with seasoning, tastes the same. It sells generally at thirty-five percent less than beef. Why deny the housewife this saving by enforcement of federal regulation which hamper its wide distribution as a human food?

(Signed) Glen M. Householder

R. D. 2
West Brattleboro, Vermont

LARWOOD FARM Presents-

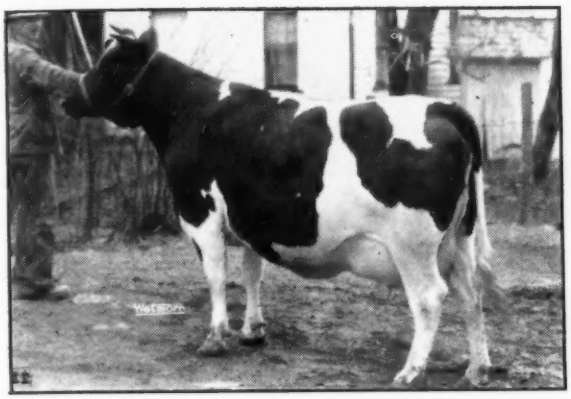

Our Nice LAUXMASTER Daughter
LAUXMONT L DELLA ORMSBY

As a 3-yr.-old on 2X she made in 340d, 13958 lbs. milk, 3.9%, with 541.9 lbs. fat. Now on 2X test as a 4-yr.-old with credits for first 77 days of 5189 lbs. milk and 184 lbs. fat.

She was fresh April 11, 1948 with a BULL CALF by Dunloggin Ormsby Master Sylvia whose daughters are producing sensationally.

Here is a calf that carries a world of the great Dunloggin and Lauxmont blood. Dam's granddam by a son of and from a daughter of Pietertje Ormsby Rose Lad. Great cows and good records all the way back.

WHY NOT STOP AND LOOK OUR HERD OVER?

LARWOOD FARM — Damascus, Ohio

GLENN SHREVE, Owner

Sons of **Dunloggin Lochinvar** (highest record son of Lochinvar, out of highest record daughter of Woodmaster), from AR daughters of **Winterthur Posch Ormsby Fobes**, proven son of Posch Ormsby Fobes 14th. Almost entire herd on 2X AR every year. **Windy Shade Farm, Rt. 1, West Chester, Ohio.**

★

CAROLDALE — Home of three famous herd sires. Joint owner of **Lauxmaster.** Joint owner of **Osborndale Lochinvar** ($15,000 son of Lochinvar). Joint owner of **Dunloggin Ormsby Master Sylvia,** son of Woodmaster. **C. T. Shreve, Damascus, Ohio. Elgie Boyle,** herdsman.

APPLE CREEK DUNLOGGINS —Home of Dunloggin Designer, full brother to Dunloggin Design. Being mated to daughters and granddaughters of "Footprint," "Reprint" and Lauxmaster. Artificial service available. Write any of the owners: **D. F. Geiser, J. F. Geiser, C. W. Emerson, R. R. Dodez, Dr. V. W. Zuercher, Apple Creek, Ohio. (Phone 20-R-4, Kidron, Ohio)**

★

WEAVERDALE FARMS, Louisville, Ohio—Home of Lauxmaster, Lauxmont Master Colantha, and Otco Ro-Var Admiral. Keep these sires in mind when you are buying bull calves. A few Lauxmaster sons available. **Dr. Harry L. Weaver, Owner. Paul Burdick, Manager.**

H. D. ANDREAS & SONS, Beach City, Ohio—We are using Pond Gate Sir Dictator Model on daughters of our former sires: Dunloggin Marathon Segis, Dunloggin Footprint, Dunloggin Reprint. Bull calves for sale.

★

LARWOOD FARMS, Glenn Shreve, Damascus, Ohio—Osborndale Lochinvar, Lauxmaster and Lauxmont O Bonny Belvo at your service. A select herd that is making good. Perhaps we have just the bull for your next herd sire.

★

M. & F. DELLINGER CO., Plain City, Ohio—Featuring Dunloggin and Montvic breeding. Home of Montvic Posch Lochinvar No. 1. We have calves for sale sired by Dunloggin Footprint and Montvic Posch Lochinvar No. 1.

★

OTCO FARMS, Strongsville, Ohio —Home of two 1000-lb. sires, **Dunloggin Woodsman,** famed inbred Woodmaster, and **Dunloggin Romeo Var,** son of Lochinvar from a 1000-lb. Woodmaster daughter. **G. A. Burdick, Mgr.**

★

DELWOOD FARMS—with three famous sires in service: Lauxmaster, Dunloggin Ormsby Master Sylvia, Osborndale Lochinvar. If you need a good bull, see us. **Don Phillips, Damascus, Ohio.**

★

MEADOW SPRINGS FARM — Home of DUNLOGGIN FOLLOW ON—LAUXMASTER—OSBORNDALE LOCHINVAR. Offering young bulls from great dams. Inquiries solicited. Write **F. C. Baughman, Alliance, Ohio** (Spring Holzworth).

★

TEMPLEOGUE FARMS, Hudson, Ohio—Our great string of high producing, uniform type Wood master granddaughters are being mated to sons of DUNLOGGIN DARKMASTER and DUNLOGGIN GRACIOUS MASTER. We have a few good young bulls to offer. **Tillman Miller, Herdsman.**

The "DUNLOGGINS" OF OHIO

THESE LEADING BREEDERS ARE CARRYING ON THE BLOODLINES THAT MADE DUNLOGGIN FAMOUS

Veda and Two Sons Bring $11,200

Huge Crowd Sees Champ Sold at MacLawn Dispersal

Catalog Summary

54 Females 2y & over	$25295	$468.43
(7 calves under 3 mos. sold with dams)	1055	150.71
3 bred yearlings	1150	383.34
12 open yearlings	2455	204.59
13 heifer calves over 3m	4675	359.62
7 bulls over 3m	7775	1110.71
89 head	$42405	$476.46

The Holstein fraternity of the eastern U. S. gathered May 27th at Harpersfield, Delaware County, N. Y., for the occasion of the MacLawn Farms Dispersal—a sale which included the national 3X champion, Pebble Beach Veda Secunda, and her two-weeks-old bull calf by Butterfly Veediction Lochinvar.

Hugh P. MacLaury, owner of MacLawn Farms, purchased Veda at the Butterfly Dispersal last November. At that time she was in calf to Veediction (sold in the Butterfly sale to Reedhill Farms for $10,500) and Mr. MacLaury went up to $5600 to acquire her. Now, due to the ill health of her new owner, Veda again went over the shavings and interest was at a fever pitch as to who would get her —and at what price.

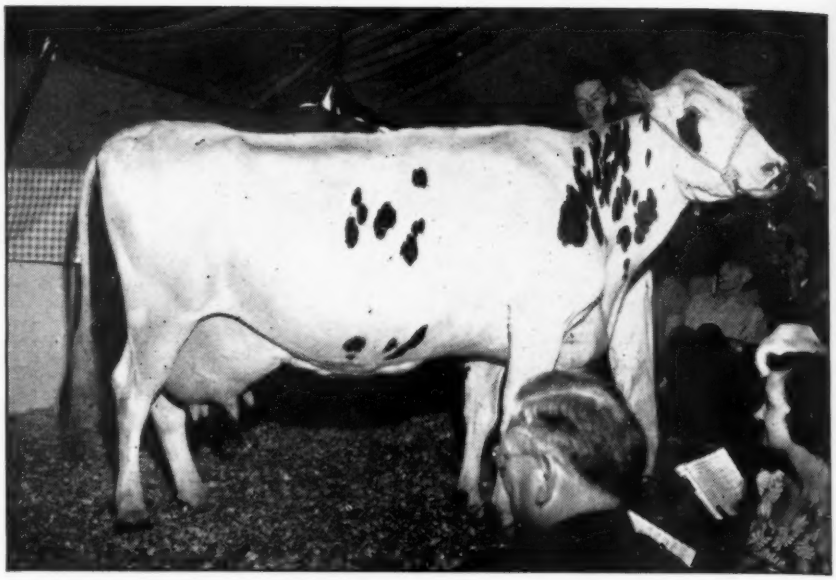

VEDA SELLS TO BUTTERFLY AND THE HEDGE AT $4,500

The eventful day arrived and the crowd assembled early. R. Austin Backus, Mexico, N. Y., and his sales organization had arrangements in tip-top shape and the sale started shortly before lunch. The animals were well presented, the spectators and buyers in a holiday mood, and selling progressed smoothly before and after the lunchtime recess.

At 3:20 p. m. Ray Niebler took a nice $510 heifer out of the ring and T. Emmett McClure entered the sales tent with the champion Veda in tow. Just a little over ten minutes later Veda retired—her new owners Butterfly Farms, Mexico, N. Y., and The Hedge, Pine Plains, N. Y. —the price, $4,500. The contending bidder throughout the contest, which started at $1,500, was Irie J. Miller of Ithaca, N. Y. Oakleigh Jauncey, manager of the Hedge, kept the bidding going from his ringside seat until the selling price was reached. Thus Veda's new allegiance is divided between her old Butterfly home and the establishment where her son, Dean Rag Apple Ormsby, by Sir Bess Ormsby Fobes Dean, is being developed.

Next in the ring was Veda's calf by Veediction, Lochinvar's son from Veda's full sister, Vera, who in turn is by Montvic Chieftain 7th from Pebble Beach Nira.

After a $500 opening bid the young calf, at that time two weeks of age, climbed (mostly by $100 jumps) to an even $5,000—the figure at which he was struck off to Butterfly Farms. The contending bidder throughout was Nelson Leet of the firm of R. H. Leet and Son, Starucca, Pa.

Third of the top animals at the sale was Veda's oldest son, Pebble Beach Viking, double grandson of Montvic Chieftain 7th through Pebble Beach Knight He skidded to a stop at the $1700 level after a spirited contest between Preston Trask, Hamilton, N. Y., and a breeding association. Co-owners with Mr. Trask are I. U. Scott and Sons and C. A. Eccleston, all of Hamilton, N. Y.

Leslie Van Wie, Middleburg, N. Y., was one of the heavier buyers of the day tak-

New York

Holstein-Friesian Association

W. D. BROWN, Secretary

203 N. Aurora St., Ithaca, N.Y.

CARNATION IMPERIAL CAVALIER
"Excellent"
All-American Hon. Mention, '46. Sire of $2,000 heifer at National Sale that had been Grand Champion at four Illinois County Fairs. Sire also of 2nd Prize Junior Yearling Bull, Waterloo and Illinois, 1947. His sire is Carnation Governor Imperial . . . his dam is the 1115-lb. Carnation Homestead Violet . . . "from the heart of the Madcap family".

"CAVALIER"

Double Grandson of Governor of Carnation

★

ARTIFICIAL SERVICES

★

WE HAVE A FEW OF HIS SONS FROM OUR BETTER COWS

★

WOOSTER FRUIT & DAIRY FARMS, Inc.

Union Hill, New York

OUR HERD SIRE

WEE JOE PATRICK L'DESSIC
Perhaps his 7 nearest sires are equally as important as his 7 nearest dams. They include Lochinvar, Woodmaster, Confident and Montvic Rag Apple Netherland.

Wee Joe Patrick L'Dessic

His 7 nearest dams:

	Dunloggin Mistress Papoose					
4y	3X	684 Fat	3.7%	18542	Milk	
6y	3X	658 Fat	3.8%	19524	Milk	(298d)
	Dunloggin Confident Adessic					
4y	3X	877 Fat	3.3%	26520	Milk	
	S. X. Pietertje Papoose					
6y	3X	822 Fat	3.7%	21994	Milk	
	Montvic Champion Abbekerk					
7y	3X	905 Fat	4.2%	21620	Milk	
	Dunloggin Adessic					
5y	3X	805 Fat	3.5%	23149	Milk	
	Lashbrook Pearl Ormsby					
5y	3X	971 Fat	3.9%	24946	Milk	
	Pietertje Pansy Papoose					
6y	3X	504 Fat	3.3%	15201	Milk	

Offering Sons of WEE JOE PATRICK L'DESSIC from Dunloggin Dams

MILLER ACRES — Barton Miller, Owner — Poughkeepsie, N. Y.

From California to New England . . .

it's "HISTORIAN"

Yes . . . Artificial Services to GLENAFTON RAG APPLE HISTORIAN
Are Selling from Coast to Coast . . . and No Wonder!

"HISTORIAN" is the $20,000 son of ABEGWEIT SHOWDOWN, the sire selected by Glenafton to mate with the daughters of Montvic Rag Apple Marksman. "Showdown" is by Count Pathfinder Kerk and from the ***Excellent ABEGWEIT MILADY**, champion producer with 1085 fat from 24,939 lbs. of 4.35% milk on 3X in 305 days at 4y.

"HISTORIAN'S" dam is also *Excellent, she being **Montvic Hiemke Rag Apple Patsy**, All-Canadian 4-year-old in 1943, and also a record holder with 1,163 fat from 24,466 lbs. milk, 4.75% test, 365d, 3X, at 4y. She is a daughter of the renowned RAYMONDALE IDEAL SUCCESSOR and from MONTVIC BONHEUR PATSY.

Artificial service to "HISTORIAN"—$150, f.o.b., Cortland, N. Y. $50 deposit at time of service—balance at birth of calf.

You Can See "Historian" at the Farm of Fred Van Schaick

Address Inquiries to: FRED VAN SCHAICK, Secretary Cortland, New York—Phone 1342-W.

Cortland Holstein Bull Association, Inc.

W. W. BURTIS
President

CLARENCE HARVEY
Vice-President

FRANK WAVLE
Treasurer

A Service Age SPITFIRE from A 735-Lb. Dam

Breeders looking for a bull for immediate service might well investigate this March yearling, marked about half and half and really beautiful in conformation.

Sire—

OSBORNDALE ORMSBY SPITFIRE

This is the bull that did such a fine job for us and for Machold Farms that the New York Artificial Association bought him and are now giving him a still further opportunity.
His sire, Osborndale Spitfire, has just been announced as a Gold Medal Sire and is also Excellent, so you might say he "has everything".
His dam, Maudlene Ormsby May, made a life record in 9 lactations of 124,999 lbs. milk, 5090.3 lbs. fat, all on 2X except one year when she went on 3X and made 819 lbs. fat with 4.1%. Her life test was over 4% — quite a cow, daughter of Sir Bess Ormsby May.

Dam—

RMF COLANTHA TWISK

51-365d 22563 M. 735.3 F.

She is a daughter of the show bull, Colantha Creamelle Hartog, out of a 586-lb. daughter of a 584-lb. dam.

DON'T WAIT ON THIS ONE
He'll Move Fast!

We also have other service age bulls that need new homes. One of them is from a 5% dam.

DROP IN ANY TIME

Our Old Guarantee Stands
SATISFACTION
Or No Sale

River Meadow Farms

McLAURY BROS.,

Portlandville, Otsego Co., N.Y.

On Route 28, midway between Oneonta and Cooperstown
Telephone Milford 3140

VEDA'S BABY SON BY VEEDICTION
Tops the Hugh MacLaury Dispersal at $5,000, at barely two weeks old, going back to Butterfly Farms, where he was bred.

ing nine head including MacLawn Tidy Rag Apple at $700. Mr. Van Wie's other purchases included four daughters of Pebble Beach Viking and four more females bred to him.

Buyers and their purchases at $400 and over follow:

Butterfly Farms, Mexico, N. Y. (2)
Male—from Pebble Beach Veda Secunda $5000
MacLawn Ella Viking
2901285 (10-3-47) 400

Butterfly Farms, Mexico, and The Hedge, Pine Plains, N. Y. (1)
Pebble Beach Veda Secunda
2042352 (9-16-38) 4500

P. E. Trask, Hamilton, N. Y. (1)
Male—Pebble Beach Viking
808724 (8-18-40) 1700

Leslie Van Wie, Middleburg, N. Y. (9)
MacLawn Tidy Rag Apple
2370698 (8-18-42) 700
MacLawn Harriet Viking
2901281 (8-27-47) 550
Fulton View Anna
2395513 (12-15-42) 510
MacLawn Lassie Viking
2901283 (9-13-47) 430
MacLawn Snow White Viking
2901287 (10-20-47 420

Orson D. Smith, Canastota, N. Y. (6)
Bessie Mabel Pontiac
2353640 (8-17-42) 625
MacLawn Bessie Hazel Rag Apple
2285193 (1-2-42) 575
Ormsby Walker Matador
2573782 (6-25-45) (Twin) 440
Ormsby Creator Matador (Twin)
2573781 (6-25-45) 410

Marion B. Mercer, Preston Hollow, (3) N. Y.
Alfalfaland Francy Rag Apple
2746955 (11-31-44) 610
Alfalfaland Rag Apple Lena
2746961 (12-19-44) 560
Josephine of Bush Farm
2463583 (9-15-43) 500

John Thering, Mt. Vision, N. Y. (1)
Aaggie Leafy Lawn Ormsby Gypsy
2194912 (1-8-40) 600

H. I. Clark, Delhi, N. Y. (3)
Cobblestone Dolly Ormsby
2248052 (12-15-40) 600
Cobblestone Hartog Ormsby Dolly
2481274 (8-19-42) 510

Kirkwood Personius, Erin, N. Y. (3)
Cobblestone Fobes Lyons
2570870 (11-15-43) 550

Frank Nowiski, Unadilla, N. Y. (3)
MacLawn Beverly Rag Apple
2608192 (2-28-45) 530
Chenalea Bessie Jewel
2801629 (8-22-45) 500
Alfalfaland Rag Apple Myrtle
2755068 (6-12-46) 500

Valkert Baas, Spring Valley, N. Y. (1)
May Korndyke Pride
2614439 (4-16-44) 510

Cheming Co. Farm, Breesport, N. Y. (1)
Avonsign Bessie Alcartra
2512690 (5-2-42) 505

Haslett Merry, Amsterdam, N. Y. (2)
MacLawn Helen Rag Apple
2339225 (4-5-42) 500

He's Been Classified "VERY GOOD"

NORLOCH SOVEREIGN EMPEROR

We classified our herd this summer and "Emperor" along with 9 females in the herd, were rated "Very Good."

We offer bull calves sired by this outstanding young son of "Sovereign."

His dam and maternal granddam are both "Very Good." His dam has 958 fat on 2X at 4y, and she with her dam and maternal sister average 794 lbs. fat, 4.14% on 2X.

MATTHEWS FARMS

J. G. MATTHEWS

ST. JOHNS, MICHIGAN

Montvic Rag Apple Winston

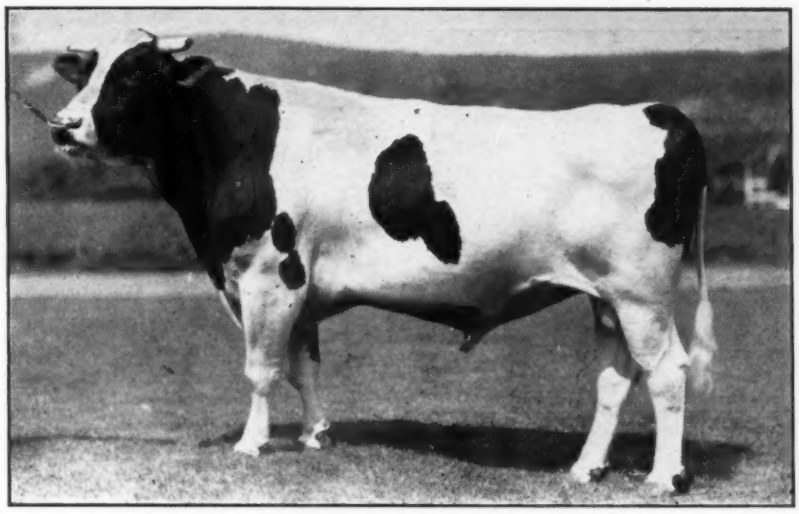

His Sire—EMPEROR OF MOUNT VICTORIA
His Dam—MONTVIC BOUHEUR DALE
***Excellent Member, All-American "Get", 1941.**
Her lifetime average is over 4%.
"WINSTON" IS OUR SENIOR SIRE

R. E. OGDEN Owner — W. W. LYNN Mgr.

Glenoden Farms

Mountainville, (Near Cornwall on Hudson) New York

The Honor List

(Continued from page 28)

Ten Points Each

Henry R. Bourassafi Linwood, Mich.; Douglas County Asylum, Superior, Wis.; C. E. & R. H. Fisher, Cazenovia, N. Y.;B. R. Gosney, Mulvane, Kans.; Florence L. Heberding, Canfield, Ohio; Robt. M. Montgomery, Canfield, Ohio; S. W. Pierce, Fall River, Wis.; Edwin Steiner, Massillon, Ohio; Wm. F. Voelker, Ryan, Iowa; Walter H. Wieckert, Appleton, Wis.; John Zoberlin, Plymouth, Wis.

Nine Points Each

Baker Farm, Exeter, N. H.; B. H. Hosford, South Edmonton, Alberta, Can.; Scott Meyer, Hannibal, Mo.; Hilmer G. Mueller, Seymour, Wis.; Harold Ziegler, Bloomville, Ohio.

Eight Points Each

The Blount Lumber Co., Lacona, N. Y.; J. E. Burroughs, Flint, Mich.; Curtis Candy Co., Chicago, Ill.; Ben Dibble & A. C. Thomson, Pewaukee, Wis.; Figi Bros., Monroe, Wis.; Douglas Knight, Sandwich, Ill.; Merritt E. Roberts, South Charleston, Ohio; Chas. Stroh, Suffield, Conn.; Theo N. Thompson, Barneveld, Wis.; Trinade Bros., Merced, Calif.; Henry Van Driest, Cedar Grove, Wis.; Robert G. Webb, Lehi, Utah.

Seven Points Each

Cornell University, Ithaca, N. Y.; Fox Bros., Guelph, Ont., Can.; W. W. Holmes, Kanakee, Ill.; University of Illinois, Urbana, Ill.; J. L. Jones, Wellington, Ohio; Logan Bros., Amherst, N. S. Can.; Kent E. Whipple, Savannah, N. Y.

Six Points Each

H. D. Andreas, Beach City, Ohio; Glen L. Bancroft, Flint, Mich.; Chas. E. Clark, Camden, N. Y.; W. G Clark, Hanford, Calif.; Mrs. Annie Donders, Fresno, Calif.; H. P. Dunn, Ingersoll, Ont., Can.; Est. of W. L. Gaines, Walton, Ky.; M. Dewitt Griffing, Montrose, Pa.; Willis M. Hunsberger, Plumsteadville, Pa.; J. S. Johnson, Oldwick, N. J.; Jos. H. Kler, M. D., Black River Falls, Wis.; Milford Meadows Stock Farm, Lake Mills, Wis.; Quality Park Farms, Hudson, Wis.; Walter Splinter, Winslow, Ill.; Sprecher Bros., Plain, Wis.

Five Points Each

Bell Farms, Coraopolis, Pa.; Chas. E. Billman, Homerville, Ohio; Geo. Sam Borck, Jr., Swanton, Ohio; A. H. Bruce, Northfield, Minn.; Chas. W. Carney, Georgetown, Ont., Can.; Fox Brothers, Gagetown, N. B. Can.; Howard Home Farm, Dundee, Ill.; J. F. Hutchinson, Gibsonburg, Ohio; Ira D. Ifert, Middletown, Md.; Ernest A. Kirchoff, Elkhorn, Wis.; John A. Martig, Jr., Louisville, Ohio; Nestor Mason, Mt. Vernon, Wash; Herbert Mayer, Palatine, Ill.; South Wis. Colony and Training School, Union Grove, Wis.

Four Points Each

Merle H. Green, Elsie, Mich.; Est. of Levi Leeming, Ganford Station, Ont., Can.; Est of R. O. Lindsay, High Point, N. C.; C. B. Reddelien, Hartland, Wis.

Three Points Each

Iowa Board of Control, Cherokee State Hospital, Cherokee, Ia.; John E. Friday, Oregon, Wis.; Walter M. Hood, North Prairie, Wis.; J. C. Karn, Woodstock, Ont., Can.; John L. Mayne, Rochester, N. Y.; Clair I. Miller, Medina, Ohio; Dr. Will C. Moore, Yorktown, Ind.; Oakwood Farm, Atkinson, Wis.; Floyd B. Robbins, Lacona, N. Y.; Lancelot P. Ross, Stanfordville, N. Y.; Christian L. Sprecher, Plain, Wis.; J. A. Sutten, Visalia, Calif.; Edwin Vorpagel, Burlington, Wis.

Two Points Each

Chas. C. Achenback, Manitowoc, Wis.; Roy A. Bardell, Tully, N. Y.; Cedar Dale Stock Farms, Orono, Ont., Can.; John Cruickshank, Hampton, Ont. Can.; Frank W. Fernsler, Lebanon, Pa.; Gerow Bros., Washingtonville, N. Y.; C. G. Hazen, Waupun, Wis.; W. W. McGregor, Wallaceburg, Ont. Can.; W. J. MacHarrie, Westboro, Mass.; J. H. Mullen Home for Boys, Ft. Logan, Colo.; R. V. Rasmussen, Deerfield, Ill.; Sargent Bros., Strawberry Point, Iowa; U. S. Soldier's Home, Washington, D. C.; Ray Van Schoyck, Hilliards, Ohio.

One Point Each

Cold Springs Farm, Monroe, Wis.; Theo Crain, Angola, Ind.; Fred H. Eiten, Ackley, Iowa; Taylor W. Eliason, Zion, Ill.; H. B. Fox, Platteville, Wis.; Frank A. Gifford, Valley Falls, N. Y.; Henry P. Hammond, Jr., Adelphia, N. Y.; H. P. Hood & Sons, Boston, Mass.; Geo. Kieffer, Auburndale, Wis.; Larrowe Milling Co., Detroit, Mich.; Howard S. Leaverton, Jr., Rock Hall, Md.; Robert F. Miller, Walled Lake, Mich.; Carl Oberlin, Mansfield, Ohio; Clair Peers, Woodstock, Ont., Can.; Pioneer Farm, Sunnyside, Wash.; H. P. Richards, Strongsville, Ohio; Fred Smith, Vanessa, Ont., Can.; J. D. Stewart, Corinth, Ont., Can.; Owen D. Young, Van Hornesville, N. Y.

EXCELLENT TYPE AND PRODUCTION

Editor, Holstein-Friesian World:

In the annual report for the Advanced Registry Department and which you recently ran in the World, one of the features is a list of cows that made 1000-lb. records during the past official year. Our attention has been called to a serious oversight in regard to the record of Heilranch Marge, the great Herd Test producer owned by Gerald W. Heil, El Nido, California. Unfortunately her "Excellent" classification was not mentioned in our report. We are pretty close to the ultimate in combining type and production when we can breed and develop an "Excellent" cow that makes 1000 lbs. fat on twice-a-day work, an accomplishment that is very much to the credit of Mr. Heil.

The Holstein-Friesian Association of America
Leo R. Blanding, Advanced Registry Dept.

The Future Looks Bright for "PRINCE"

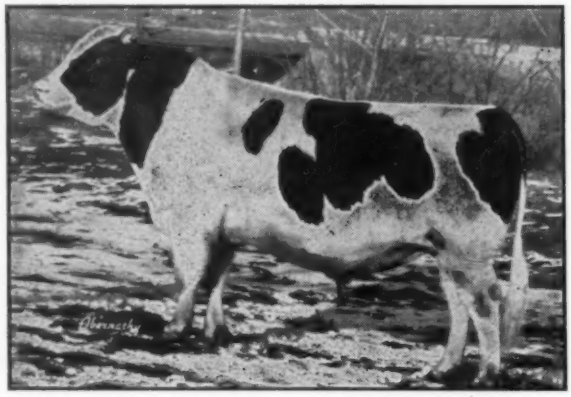

DUNLOGGIN LOCHINVAR PRINCE
Son of Montvic Lochinvar and Dunloggin Mistress LaPrincess, Reserve All-American Aged Cow 1946. Grand Champion, Waterloo 1946. Illinois State Champion—365d 5y 1047.6 3X 3.8% 27478.0.

Dunloggin Lochinvar Prince now has over 50 daughters (many more on the way) and his breeding life has just begun. His first daughter will freshen this spring and by all present appearances he should prove a great sire of production with outstanding udders. The type of his daughters (and sons) at Elmwood is commented upon by all visitors. They predict a greater future for Prince at Elmwood than any sire (including King Bessie) we have ever used. Certainly, he should sire udders, if inheritance means anything, for his dam, Dunloggin Mistress LaPrincess and his maternal sister, Dunloggin Golden Princess, have two of the most beautiful udders (with extreme quality and veining) ever seen on a Holstein cow.

A Few Choice Baby Sons of PRINCE from Good Uddered Dams
Are Now Available — They Should Satisfy any Breeder

ARTIFICIAL SERVICES TO "PRINCE" AVAILABLE AT $250.00 FOR A LIVING CALF

ELMWOOD FARMS — Lake Forest, Illinois

The Michigan State Herds
On the 1947 Honor List

Institution	No. Records	No. Points
JACKSON STATE PRISON	9	111
MARQUETTE BRANCH PRISON	6	70
IONIA STATE HOSPITAL	6	42
REFORMATORY	2	11
Total	23	234

Please bear in mind that the bulk of the production testing in the Michigan State Herds is in Herd Improvement Registry (Herd Test), with only a few individuals in Advanced Registry and so eligible for the Honor List. Following are a few of the records that contributed to this creditable showing of the Michigan State Herds on the 1947 Honor List.

Name	Div.	Age	Cl.	Milk	%	Fat	Rank	Points
SPSM BESSIE HENG. PONTIAC (Jackson Prison)	305	3½y	3X	22624	3.5	783.8	1st	32
MARQUETTE INKA DE KOL	305	5 y	3X	23175	3.5	816.1	2nd	23
do (Marquette Prison)	365	5 y	3X	25668	3.5	910.1	15th	21
SPSM EDITH OTHELLO POSCH	365	8 y	3X	25626	3.6	917.7	14th	21
SPSM DONNA SEGIS PRIDE IDEAL (Jackson Prison)	305	3 y	3X	18908	3.3	623.0	2nd	16
IONIA KBKO SYLVIA ECHO (Ionia State Hospital)	365	4 y	3X	20278	3.7	744.8	9th	10
REFORMATORY QUEEN WINONA BESSIE (Reformatory)	305	4 y	3X	16114	3.9	623.1	4th	8

The Michigan State Herds

A. B. CLARK, Coordinator — **Bureau of Institutional Farms, Dept. of Agriculture, Lansing, Mich.**

Hazelwood names you all know and respect that are heavily involved in the Hallrose program.

Lola Aaggie Myretta
"Excellent", 882 Fat, 3X, Member Res. All-Am. Produce, 1939. Dam of Hallrose Progressor.

.. ..

- **Ormsby Aaggie Tilda**
"Excellent". First Prize cow National Dairy Show. Dam of Carnation Black Magic, Hallrose King Hazel.

.. ..

- **Waukona Myretta**
969 Fat, 3X.

.. ..

- **Carnation Walker Hazelwood**
1198 Fat, 4 years. One of the breed's greatest cows. Her blood is available through many sources.

.. ..

- Two recent herd sires are Gold Medal bulls. Many of the animals being sold are in calf to Hallrose Progressor and Hallrose King Hazel—sons of Lola and Tilda.

Partial Dispersal

HALLROSE RANCH HOLSTEINS

TROUTDALE, OREGON

The Hub of Hazelwood Breeding

The disastrous flood along the Columbia River has taken practically all the land involved in the Hallrose Holstein program. In order to properly continue, the herd must be drastically reduced. It is with sincere regret that these animals must be sold as this herd has been building since 1915 and many animals being offered have had a prominent place in the Hallrose breeding program.

S. B. Hall's Loss is Your Gaint ! !

Sale at Pacific International Grounds

11:A. M. AUGUST 16 PORTLAND, ORE.

Write for Catalogs and information

R. E. Everly, Sale Manager
706 New World Life Bldg.,
Seattle 4, Washington

S. B. Hall, Owner
Troutdale,
Oregon

ILLINOIS B & W SHOW

Following is the program of the eighth Illinois Black and White Show to be held at Moosehart on Saturday, July 17th. An interesting program has been arranged by co-chairmen, Robert and Merle Howard. The other members of the show committee are Harold Jepson, Harry Markheim, Kenneth Peissig, Merle Campbell, John Brock, Donald Barkman, Ed Oren, Wilber Goeke and Kent Ryan.

Eighth Annual Illinois State Black and White Show

Moosehart, Illinois, July 17, 1948

PROGRAM OF THE DAY

Master of Ceremonies, Jerry Cash; Judge of Cattle, Joe Eves.

10:00 a. m. (Daylight Saving Time): **Judging of Cattle:** All bull classes and heifer classes in morning.

12:00 Noon: **Picnic Lunch at Moose Lake:** (Lunch stand operated by 4-H Club. Good food.)

Mooseheart Band Concert

1:00 p. m.: **Address of Welcome**—W. J. Leinweber, Mooseheart Supt. **Response**—George I. Maxwell, President, Illinois Holstein Ass'n. **Greetings From The University**—Dr. Glenn W. Salisbury, Dairy Dept. **Selection Of Your Heifer Calf**—A. C. "Whitie" Thomson.

1:30 p. m.: **Showmanship Contest**—First and Second place winners of all District Shows eligible. Judges: W. W. Yapp and E. E. Ormiston. **Boys Contest:** 1st place—Elgin Wrist Watch; 2nd place—Parker 51, Pen and Pencil Set; 3rd place—Pen and Pencil Set. **Girls Contest:** Same prizes as boys.

2:00 p. m.: **Judging of Cattle Continued.**

THE LOU-IDA SALE

Summary

29 females 2y & over	$10895	$375.69
(4 calves under 3m, SWD)	355	88.75
8 open yearlings	2070	258.75
4 heifer calves over 3m	545	138.25
4 bulls over 3m	2000	500.00
45 head	$15865	$352.50

The Lou-Ida Sale, a choice selection from the herd of owner Lamar Young, was held at the farm near Mineral Ridge, Ohio, on June 12, under the management of the Ohio Holstein-Friesian Association. The four-year-old herd sire, Carnation Dispatcher, son of Governor from the 1009-lb. 3-year-old, Heilo Colantha of Adna, topped the sale at $1,150, going to W. H. Stuble, Rome, Ohio, who also bought six of the young heifers, mostly Dispatcher daughters. The other herd sire, Man-O-War Esther Posch, past 12 years of age, went for $485 to Willie Malti, Alliance, Ohio. Females sold up to $485. One of several out-of-state buyers was S. M. Crom, Espyville, Pa., who took seven of the young heifers. J. O. Fenstermaker cried the sale. Following is the list of buyers with their purchases at $400 and over.

W. H. Stuble, Rome, O. (7)
(MALE) Man-O-War Esther Posch 886830 (11-18-43) $1150

Willie Malti, 867 S. Rockhill, Alliance, O. (1)
(MALE) Man-O-Far Esther Posch 722078 (12-27-35) 485

Willis and John Gehrig, Clarington, O. (1)
Lou-Ida Man-O-Mary 2370373 (10-7-42) 485

Dr. J. F. Weidlein, Chardon, O. (3)
Lou-Ida Juno Posch 2370374 (10-19-42) 470

C. Fredric Burns, Lowellville, O. No. 1 (2)
Lou-Ida Dispatcher Senator 2709269 (12-11-45) 460

Earl G. Brainard, Warren, O. No. 3 (1)
Lou-Ida Delightful Man-O-War Bessie 2566797 (6-9-44) 460

Florence L. Heberding, Canfield, O. (1)
Lou-Ida Esther Belle 2448581 (9-11-43) 455

John Zambora, Steubenville, O. No. 2 (3)
Lou-Ida Bessie 2448586 (11-11-43) .. 430
Lou-Ida Esther Piebe 2499212 (11-3-43) 410
Lou-Ida Bessie Impa Fobes 2609258 (4-30-44) 400

R. A. Greig and Son, Chardon, O. No. 4 (1)
Lou-Ida Esther Vesta 2448587 (11-16-43) 425

F. L. Morchell, Salineville, O. No. 2 (3)
Lou-Ida Hester Posch 2141045 (2-2-39) 410
Lou-Ida Bessie Delight Fobes 2303134 (12-4-41) 410

Leonard Parker, Kinsman, O. No. 1 (2)
Lou-Ida Flora Dean 2566793 (3-11-44) 400

Other buyers were: K. S. McElrath, Warren; Richard Cook, Geneva; Howard Wolcott and Lee West, Warren; L. L. Schrader, Burton; Katherine Lydia, Poland; Clyde Taylor, Beloit; Wilbur Mines, Cortland; H. E. Wilcox, Warren; Marion O. Snider, Cortland; Clair I. Miller, Medina; J. C. Indoe, Medina, Ohio; S. M. Crom, Espyville; Harold B. Hoye, New Castle; M. L. Manor, Volant; O. L. Burdick and Son, Smith's Ferry, Penn.; and Robert M. and Harold C. Gray, Toronto, O. No. 1.

Statistical data furnished by Ohio Holstein-Friesian Ass'n.

BURROWS DISPERSAL

Catalog Summary

21	Females 2y and over ...	$ 7360	$350.47
	(6 calves under 3m, Swd.)	740	123.33
2	Open Yearlings	370	185.00
6	Heifer Calves over 3m	1425	237.50
1	Bull over 3m	350	350.00
30	Head	$10245	$341.50
	Grades	$13401	
	Total	$23646	

The herd of Robert and Margaret Burrows was dispersed at their farm near Harpursville, N. Y. on May 29, under the management of R. Austin Backus. Top price was $640 paid by Walter Decker, Deposit, N. Y. for a 5-yr-old Lochinvar granddaughter, just fresh with a baby heifer that sold for $305 to Ward Loomis, Bainbridge, N. Y.

Sale Manager Backus served as auctioneer, assisted by his sons, Olin and Charles Backus and the regular Backus sale crew. Following is the list of buyers with their purchases at $400 and over.

Walter Decker, Deposit, N. Y. (3)
Maplehaven Valentine Lochinvar 2618979 (2-14-43) 640
Elmwood Rag Apple Topsy 2618977 (4-11-43) 450

Richard M. Knight, Hancock, N. Y. (1)
Redgate Tilly Van Horne 2333048 (2-25-47) 475

Leon De Anjow, Port Crane, N. Y. (1)
Farisland Louise Lonelm 2324770 (10-5-40) 460

Frank Muska, Chenango Forks, N. Y. (3)
Ormsby Inka Posch Royal 2324770 (5-4-45) 450

Dewey W. Decker, Deposit, N. Y. (8)
Iva Ormsby 2336660 (8-7-42) 450
Quercus Granville Susie Van Horne 2172661 (3-1-40) 430

Fred R. Ploutz, Oneonta, N. Y. (4)
Pebble Echo Mercedes 2122805 (3-10-39) 400

Other buyers were. Fred R. Ploutz, Oneonta; J. Brickford, Greene; Ben Riley, Windsor; Vincent Weidman, Oxford; Howard Weidman, Guilford; Wm. Owens, Harpursville; John Mulcahy, Windsor; Marsden Moore, Bainbridge; George R. Meade, Oxford; Ward Loomis, Bainbridge; Rexford Hurlburt, Chenango Forks; Robert Hurlburt, Harpursville; John Freidenstine, Bainbridge; Harry Frank, Harpursville; Clinton A. Fletcher, Bainbridge; Arthur Elwood, Cincinnatus; W. Rezucha, Binghamton; Harry Smith, Bainbridge; Graden W. Decker, Deposit; Friend S. Decker, Deposit; Chas. Carpenter, Nineveh; Florence H. Becker, Nineveh; Albert Andrews, Chenango Forks; Lago Bros., Windsor; Sherland Decker, Deposit; Jack Decker, Deposit; Chas. Crouch, Chenango Forks; Mitchael Citrak, Endicott; J. N. Springston, Lisle; Guy L. Paddleford, Chenango; Robert A. Palmiter, Tunnel; S. Weil, Norwich; Fred Neissman, Harpursville; Leland Decker, Deposit; John Rychlewski, Kirkwood and Casil W. Beecher, Winchester Center, Conn. Statistical data furnished by R. Austin Backus.

He Sires Good Daughters

DUNLOGGIN MATADOR DELLA
Our Senior Sire

Below we list a few of the awards won by daughters of this sire at two 1947 shows. He is a son of Carnation Dunloggin out of Dunloggin Mistress Della, 994-lb. daughter of Woodmaster.

At Atlantic Rural Exposition, Richmond, Va.:
1st prize "get" — 2d prize junior "get" — 1st prize 4-year-old and senior and grand champion.

At Maryland State Fair, Timonium: . . . . . .
1st prize 4-year-old — 5th prize aged cow — 3d prize "get."

ASK US ABOUT HIS SONS AND GRANDSONS

Acc. BROOK LODGE FARMS Neg.

Calfhood Vaccination for 10 Years

FRANK G. REMSBERG, Owner **Middletown, Maryland**

The 65th Garden Spot Sale

At Willow Street Village, 4 Miles South of
LANCASTER, PENNSYLVANIA
Just Off Route 72 — At the J. M. Brubaker Farm

THURSDAY — JULY 22

Starting At 12 Noon — Catalogs At Ringside

80 Registered Holsteins

All from T.B. Accredited and Bang's Certified Herds
Eligible to Go to ANY State
All Milking Females Mastitis Tested

This established sale is now in its sixth year and has become a popular market place for the Holstein breeders of Pennsylvania, both to buy and to sell. At the June Sale, buyers were present from Maryland, New Jersey and Delaware, and from many Pennsylvania counties. **One Hundred New Buyers** have purchased Holsteins at these sales the past six months.

R. Austin Backus

Sale Manager & Auct.
Mexico, N. Y.

EARL L. GROFF, Local Representative, Strasburg, Pennsylvania

CORNELL RESERVES DEAN SON

An artificial mating of Sir Bess Ormsby Fobes Dean and the "excellent" Cornell Pledge Dallas resulted in a bull calf future herd which will be reserved at Cornell for a future herd sire. The Dean bull, in service at the NYABC, was proved in the Carl Wooster herd at Union Hill, New York.

Dallas, the dam of the calf, has an official classification of excellent for type and has three records on three consecutive years with over five hundred pounds of butterfat on 2X milking actual production for 305 days. One of these records was with a four per cent test. She also has an outstanding daughter for type and production. Dallas is sired by the desirably proved sire Cornell Pride 16th. He is classified "Very Good" and has 14 A. R. daughters with 19 records which average 15,789 pounds of milk, 3.9% and 609 lbs. of fat.

This promising young bull will eventually be used for service with the other desirably proven and young sires available in the Cornell herd. A yearling son of Cornell Pride 16th and the excellent cow, Cornell Pride Colantha, is starting in service at Cornell this month. He is a double grandson of Cornell Pride, since both Pride 16th and Colantha are sired by the Pride bull.

Round Table—

POLLED HOLSTEINS ARE ELIGIBLE FOR REGISTRY

EDITOR, Holstein-Friesian World:

One of our breeders wrote us recently to inquire, "Are polled Holsteins eligible for registry?" The answer is "yes," providing, of course, that all other requirements are satisfied. There is nothing in our registration requirements relative to horns and naturally polled or hornless animals are eligible of meeting all regular requirements. Thirty years ago there were a number of breeders who were particularly interested in breeding hornless Holsteins and some very good herds, both from the standpoint of type and production, were developed. Perhaps the best known of these herds was the one owned by George E. Stevenson of Clarks Summit, Pennsylvania. This herd included a number of high producing cows and was quite widely advertised at that time. Then for some reason interest in hornless Holsteins seemed to wane; but during the past two or three years we have had inquiries about polled herds as sources of seedstock.

Some breeders, and particularly showmen, like animals with horns and spend considerable time and effort in training the horns to grow and develop just in the proper shape. However, there is no discrimination in the show ring against animals that are naturally polled or that have been dehorned, and in most sections of the country a large percentage of Holstein cattle are dehorned.

The February 15th issue of the GUERNSEY BREEDERS' JOURNAL carried a very interesting and instructive article on dehorning entitled "The New Look" by Professor George W. Trimberger of Cornell University. Trimberger makes a very good case for dehorning and describes the various methods in geneal use. Naturally polled Holsteins would solve this problem nicely, provided we select our polled foundation animals from good producing stock of good type. We must always bear in mind that production is paramount in Holstein cattle and any attempt to breed a hornless strain would be founded on naturally polled parent stock appearing in families that combine high production and good type or conformation to the best possible advantage.

When polled calves are dropped in purebred Holstein herds, the owner need not hesitate to file application for registry with the office at Brattleboro as this characteristic is no bar to registration.

H. W. Norton, Jr.

LEST WE FORGET

Any farmer or other business man who "went through the wringer" in the business depression following 1929 does not need to be told about the distress caused by a falling price level. But with each successive war, many persons, especially those in the younger generation, have said, "Yes, I know that prices dropped after the other war, but this time don't you think we have quite a different situation?" Many persons are saying the same thing today.

This time we MAY have a different situation from that which followed previous wars and we MAY never see another period of low farm incomes. And we probably need the optimism of youth to offset some of the extreme caution of those who got burned in the last depression. But it would seem that all persons engaged in farming—young, middle aged, and old—will do well to balance those conflicting desires of wanting to "shoot the works" and wanting to save everything by keeping their farm businesses backed up with a reserve in United States Savings Bonds. Such a reserve will be in the safest possible form and readily available in case of need. Also it can always be quickly converted into cash with which to speculate in case one feels nature is not providing enough gambling in farming to satisfy him. —Prof. V. B. Hart.

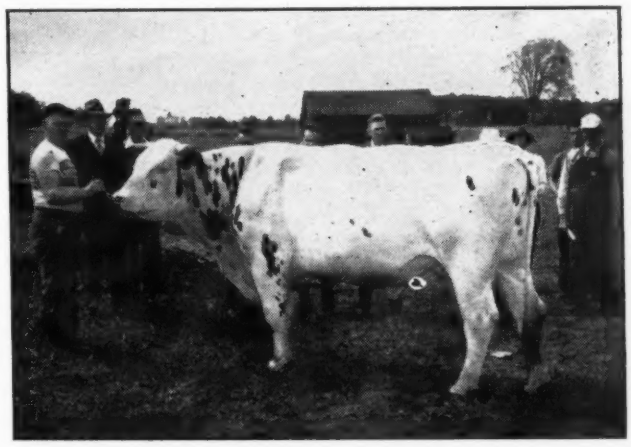

$1700 for Pebble Beach Viking was paid by I. U. Scott & Sons, C. A. Eccleston, and Preston Trask—All of Hamilton, N. Y.—at the Hugh P. MacLaury Dispersal.

Make Your Plans to Attend

The 227th Earlville Sale

WEDNESDAY, JULY 7 — Sale Pavilion, Earlville, Madison Co., N. Y.

125 — REGISTERED HOLSTEIN CATTLE — 125

Healthy on ALL Tests — Many Eligible for Shipment into ANY State

Choice consignments from leading herds of New York, New England and Canada.

Featuring 100 fresh and close springing young cows and heifers.

Special from Canada — a 19-Months Own Son of SOVEREIGN
From a V.G. Dam with 18092 M. 4%, 726 F. in 305 Day on 2X Milking

Sale at 10 A. M. — See Last **World,** Page 69 for more complete information.

R. AUSTIN BACKUS

Sale Manager and Auctioneer, Mexico, N. Y.

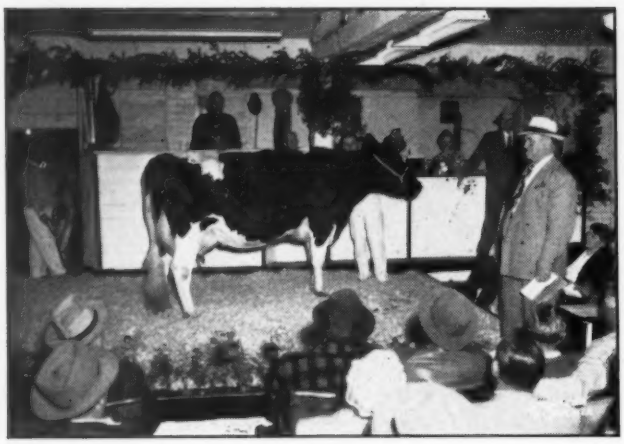

POTACO BELLE EXPECTATION ($1000)
Daughter of Springbank Rag Apple Expectation from a 1025-lb. fat dam. Consigned by Paul Sterusky, Little Falls, N. Y., and purchased by Leonard Kaplan, LaGrangeville, N. Y. (in the box).

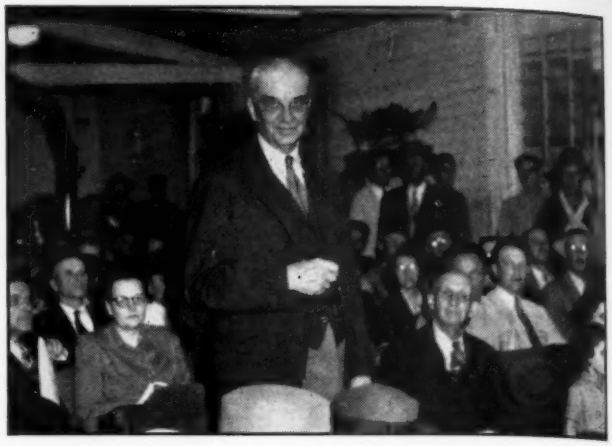

OWEN D. YOUNG
An interested spectator at the Super-Duper Sale, snapped by the Strohmeyer camera following his remarks at the opening of the sale.

The Earlville Super-Duper

(Continued from page 20)

Orchard Gore Man-O-War Martha
2415089 (6-6-40) 490
(David J. Roberts, Sauquoit, N. Y.)
Dr. E. O. Bush, De Lancey, N. Y. (2)
Monica Commando Posch
2906802 (2-18-47) 600
(Edwin W. Button, Canajoharie, N. Y.)
Osborndale Lochinvar Miss Mary
2790609 (9-20-46) 510
(Osborndale Farm, Mrs. W. S. Kellogg, Derby, Conn.)
Fred N. Dorn, North Chatham, N. Y. (1)
Shelter Valley Joan (3-6-43) 600
(James H. Stone, Marcellus, N. Y.)
Chas. B. Phillips, Addison, N. Y. (1)
(MALE) Skokie Prince Johanna
1017672 (10-21-47) 600
(Elmwood Farms, Lake Forest, Illinois)
R. L. Schaffer and Son, Waterloo, N. Y. (3)
Willow Ridge Lochinvar Lass
2783403 (12-7-46) 600
(Lawrence Lindquist, Willow Ridge Farm, Willow Grove, Pa.)
Cornell Pledge Jocund
2537090 (9-7-43) 575
(W. W. Burtis, Cortland, N. Y.)
Miller Acres Design Var
(5-25-47) 400
(Barton Miller, Miller Acres, Poughkeepsie, N. Y.)
Raoul E. Laime, Putnam, Conn. (2)
M & P Fobes Great Inka Onyx
2602116 (2-14-45) 580
(Frank N. Decker, Syracuse, N. Y.)
C. D. Williams, Norfolk, Conn. (2)
Breezycroft Peerless Fayne Edna
2685577 (3-3-46) 580
(Ward C. Loomis, Bainbridge, N. Y.)
Fradol Mutual Orsmby
2334174 (4-19-40) 545
(Peter Martens, Rockdale, N. Y.)
Thomas McMullen, Davenport, N. Y. (7)
Waite Farm Regal Beverline
2609700 (5-15-45) 575
(Wait Farm, J. Reynolds Wait, Auburn, N. Y.)
Machold Gertrude Model Aristocrat
2647928 (11-18-45) 570
(Machold Farms, H. E. Machold, Ellisburg, N. Y.)
Orchard Gore Girlie Rag Apple
561552C (3-27-43) 560
(Norda, Ltd., Van Kleek Hill, Ont., Can.)
Penbrook Woodmaster Della Goldie
2691775 (2-1-46) 555
(Penbrook Farms, W. W. Smart, Washington, N. J.)
Bessie Carnation Sue
2551313 (4-4-43) 540
(Harold Lee, Cazenovia, N. Y.)
Fairbrae Educator Maybelle
2675357 (10-2-45) 505
(Leslie G. Fairchild, Oriskany Falls, N. Y.)
Woodside Patricia Korndyke
691520C 500
(Edwin Butterfield, Brockport, N. Y.)

FOSTER BUYS CHAMPION'S SON

Dunam Foster, Bloomfield, Ont. announces that he has purchased a son of Canada's new two-lactation champion, Ormico Keta Robert, who has made two consecutive R.O.P. records on 3X that total 68,619 lbs. milk, 2223 lbs. fat, as reported elsewhere in this issue. The bull is her second calf, named O.R.G. Francis Rag Apple Triune, sired by a son of Montvic Rag Apple Triune (XXX) from a 690-lb. 2-yr-old dam, that is still in service in the Reformatory herd at Guelph, Ont. Just turned four years old, the bull has always been used in a grade herd, so his official proving is considerably delayed, but Mr. Foster tells us that he has sired some of the best Holsteins he has ever seen and he has great hopes for his future.

4-H CLUB MEMBERS GET MADCAP HEIFERS

Two heifer calves given to 4-H club members at Milk Day, June 10th at Harvard, Illinois by Dean Milk Company were daughters of Carnation Madcap Heilo Wayne 925405 and secured from the herd of Garnhart and Campbell at Forreston, Illinois. This herd has an average of 480 lbs. fat.

The 6 nearest yearly tested dams of this sire average 1089 of fat. His daughters show good size and type and the first year's crop have been bred to Carnation Hazelwood Intensity.

$430 TO THE STEVENS SCHOLARSHIP
A daughter of Dunloggin All-Var contributed to the Stevens Scholarship by J. Reynolds Wait, Auburn, N. Y., purchased for $430 by W. W. Smart, Washington, N. J. (right). At the left is Mr. Johnson, manager of Wait Farms, and in the center, Ward Stevens.

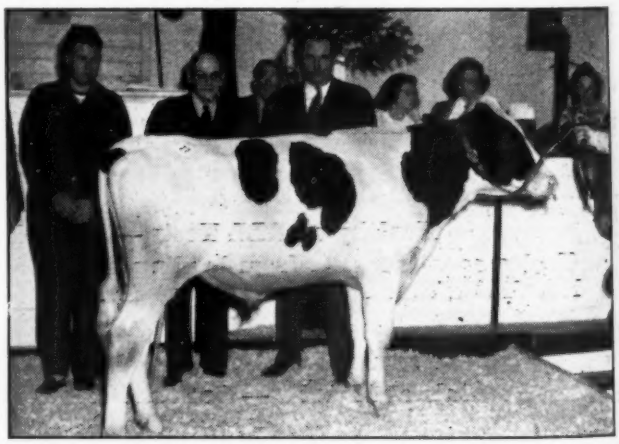

$400 TO THE STEVENS SCHOLARSHIP
This well-bred bull, Miller Acres Design Var, contributed by Barton Miller, Poughkeepsie, N. Y. (right) went to Raymond L. Schaffer & Son, Waterloo, N. Y. (Mr. Schaffer, left). The gentleman in the center is Ward W. Stevens, in whose honor this Holstein Scholarship is being named.

Frederick County Sale Avg. $485

Catalog Summary

28 females 2y and over	$16420	$586.43
(3 calves under 3m sold with dams)	750	250.00
16 bred yearlings	8510	532.00
9 Open yearlings	3035	337.22
14 heifer calves over 3m	4730	337.86
11 bulls over 3m	4350	399.10
78 head	$37835	$485.06

The 22nd annual Frederick County consignment sale, held May 21, with its average of $485 for 78 head, was the highest in the history of this long series sponsored by the Frederick County Holstein-Friesian Association. Only 28 head were over 2 years of age, these averaging $586.43; eleven mature cows averaging $690. Top prices of $1005 and $1000 were reached.

Dunloggin Golden Joyce, a daughter of Dunloggin Golden Cross, topped the sale at $1005. She was consigned by Frank E. Hull, Westminster, Md., and goes into the good herd of McKendree Walker, Gaithersburg, Md. She has several DHIA records well over 400 lbs. fat and is bred to a son of the Walker herd sire, Dunloggin Master Stroke (Gold Medal).

Second high for the sale, and top of the bred yearling heifers, was Rolling Knoll Mistress Inka Chief, a daughter of Dunloggin Master Stroke, consigned by McKendree Walker & Sons, and purchased by R. L. McComb, Purcellville, Va., at an even $1000.

McDonogh School, McDonogh, Md., consigned the highest selling open heifer and the top heifer calf, both going to J. K. Glenn, Winston-Salem, N. C. McDonogh Golden Mazie, 15 months old daughter of Dunloggin Pure Gold and out of McDonogh Marie (640-lb. daughter of McDonogh Lieutenant) sold for $570, while the November calf, also by Pure Gold but out of a 579-lb. daughter of Dunloggin Woodmaster, brought $750. Lauxmont Safemaster Acinda, a 6-year-old daughter of Safemaster consigned by Logwood Farms, Westminster, Md., at $920, brought Mr. Glenn's purchases to $2240. McDonogh also headed the bull section with a young son of Pure Gold out of a 687-lb. daughter of Admiral Lauxmont, who went to H. G. Thacker, Winston Salem, N. C., at $610. Mr. Thacker was ont of the heavy buyers of the day, taking five head for $2020.

A total of 45 head went to out of state buyers. Buyers from Virginia took 20 head; 13 went to North Carolina; seven to West Virginia, four to Pennsylvania and one to Costa Rica. Victor Farm, Charlestown, W. Va., selected seven head for $4465, topped by a 7-year-old daughter of Dunloggin Matador Della with 524 lbs. in HIR; consigned by Brook Lodge Farms, owned by Frank G. Remsberg and Sons, Middletown, Md. The price was $850. Wilson Farm, Catlett, Va., paid $3865 for seven head and Fort Collier Farm, Winchester, Va., selected five head for $2540. The sale was well publicized. J. Homer Remsberg, Middletown, Md., was chairman of the sale committee, assisted by Merl Ifert and H. R. Shoemaker. R. Austin Backus, Mexico, N. Y., was auctioneer.

The buyers and details of the animals selling at $400 and over:

McKendree Walker, Gaithersburg, Md. (1)
Dunloggin Golden Joyce
2330521 (7-29-42) $1005
(Fank E. Hull, Westminster, Md.)
R. L. McComb, Purcellville, Va. (3)

(Continued on page 62)

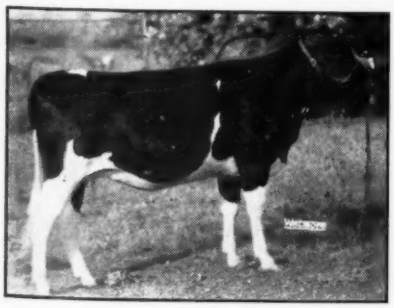

ROLLING KNOLL MISTRESS INKA CHIEF

Sold for $1000, second high price of the Frederick County, (Md.) Sale; a daughter of Dunloggin Master Stroke. Consigned by McKendree Walker & Sons; purchased by R. L. McComb, Purcellville, Va.

Are You SATISFIED with Your Milking Job?

J. C. MARLOW

Do you have mastitis in your herd? Here's what one user writes, "Last winter, before I got my Marlow, I sold many cows because of mastitis . . . haven't lost one since."

Do your cows milk dry? After using a Marlow a few weeks, one man reports an increase of 10 gallons of milk per day from 20 cows.

Do you have cows that don't let down their milk? We have many reports of cows that wouldn't milk out, but did after a Marlow was installed.

Do you need to hand strip or help the machine? Marlow teat cups stay down and milk the cow dry without help . . . NO TUG . . . NO PULL . . . NO CRAWL!

SAFE. Low 10-inch vacuum of the MARLOW MILKER means safe, gentle, easy suction that's soothing to tender udder tissues. *No Tug . . . No Pull . . . No Crawl!*

FAST. Gentle massaging action of flexible red gum rubber inflations and steady, uniform pulsations provide better cow-cooperation . . . *fast, complete* milking . . . ***Bigger Profits.***

CLEAN. Shiny stainless steel is used for pail and all metal parts. Won't rust. Claw is built "straight-thru". . . no dark, inaccessible corners. Easy to keep clean . . . easy to produce **Grade "A" Milk.**

WRITE TODAY for information on profitable MARLOW milking.

J. C. MARLOW MILKING MACHINE CO.
Dept. W • Mankato, Minn.

MARLOW MILKER
SAFE • FAST • CLEAN MILKING

This low vacuum milker developed by J. C. Marlow after 40 years of experience breeding purebred dairy cattle and selling and servicing milkers.

The All-Kansas Black and White Show

Culminating a program of district Black & White Shows held earlier in the spring, the Kansas Holstein-Friesian Association held its third annual All-Kansas Black & White Show on May 10th at Hutchinson, under joint sponsorship with the Hutchinson Chamber of Commerce.

Howard Clapp of Pabst Farms, Oconomowoc, Wis. judged the event, with 109 head competing, representing ten districts. R. L. Evans, Hutchinson, was chairman of the show committee, with Robert E. Romig, Edward Reed, Eugene Franklin and Dale Kubin.

The photographs on page 23 show the complete roster of first prize winners, all designated as All-Kansas for 1948. Below is the complete list of placings at the show.

Bul Calves (12)—1. Quin-Lynn Triune, Quentin J. Kubin, McPherson, Kans.; 2. Douglas Shetlar Charming, Raymond Ohlde, Palmer; 3. Thonyma Rag Apple Romulus, Ernest A. Reed & Sons, Lyons; 4. Bollman Burke Walker Ormsby, R. W. Bollman, Edna; 5. CPR Crescent Karma, C. P. Regier, Peabody; 6. De Kol Steinshire, David Palmer, Topeka; 7. Payline Rosetta Pride, R. L. Evans & Son, Hutchinson; 8. Springrock Boon of Rock, G. G. Meyer, Basehor; 9. Thonyma Rag Apple Remus, Ernest A. Reed & Sons, Lyons; 10. Leohost Vrouka Bonnie Boyd, Leo H. Hostetler, Hostetler; 11. Crescent Beauty Butter Boy, Richard Buhler, Assaria; 12. Carman Burke Ormsby Buck, Carman Bros., St. Francis.

Jr. Yrlg. ulls (6)—1. Lilac Valley King Duke, Wilbur Sloan, Cleveland; 2. Wis. Burke Ideal, E. A. Dawdy, Salina; 3. Dondell Heersche Prospect Mike, Roy Hopkins & Son, Clearwater; 4. Bollman Ormsby Walker, R. W. Bollman, Edna; 5. ABC Homer Sovereign, T. Hobart McVay, Nickerson; 6. Springrock Judge of Rock, G. G. Meyer & Sons, Basehor.

Sr. Yrlg. Bulls (8)—1. Regier HRW Supreme, Chester De Werff & Sons, Ellingwood; 2. Heersche Beauty Homestead, Heersche Bros.; 3. Prairie Star Piebe Ormsby, L. J. Theno, Bonner Springs; 4. Parsons Pride De Kol Advocator, Parsons State Hospital, Parsons; 5. Kanstacol Madcap Utmost, J. M. Henrickson, Ellis; 6. White Farm King Mercedes, R. O. Chamberlain, Olpe; 7. Texans Burke Starlight Pride, E. A. & Edwin H. Ohlde, Linn; 8. Crescent Beauty Typesetter, K. W. Phillips & Sons, Manhattan.

2-Year-old Bulls (2)—1. Colony Vrouka Sir Hengerveld 35th, Leo H. Hostetler, Harper; 2. St. Mary's John Mollie, St. Mary's College, St. Marys.

Bulls 3y and over (6)—1. Leongard Perfection Burke Clover, Carman Bros., St. Francis; 2. HRW Homestead Pontiac Triune, Heersche Bros., Mulvane; 3. Clyde Hill Fobes Lobelia, Ambrose Koelzer, Seneca; 4. Sir Homestead Mabel Posch, Oscar A. Ohlde, Palmer; 5. Wis Zonia Skychief of Riverview, Clyde Altenread, Hutchinson; 6. Weber Burke Hazelwooder, E. A. Dawdy, Salina.

Aged Cows (8)—1. Madge Speckle Aurora, Grover G. Meyer & Sons, Basehor; 2. Altenread Whity Dutchland Canary, Clyde Altenread, Hutchinson; 3. Lawnwood Marathon Rosetta, R. L. Evans & Son, Hutchinson; 4. Posch Ormsby Johanna Bess, E. A. Dawdy, Salina; 5. Quin-Dale King Bessie, Quentin Kubin, McPherson; 6. Princess Triune Inka, White & Smith, Topeka; 7. Ormsby Inka Ellis, J. D. & E. E. Fellers, Hays; 8. Rock Hill Hazel Lass, J. D. & E. E. Fellers, Hays.

4-Yr-Old Heifers (9)—1. Steinshire Starwood Inka, Dale Kubin, McPherson; 2. Parsons Advocator Artis, Parsons State Hospital, Parsons; 3. Collins Farm Inka Concentrator, Glenn A. Palmer, Topeka; 4. Ann Design Homestead, Hughes Bros., Waldron; 5. Bollman Helen Korndyke Ormsby, R. W. Bollman, Edna; 6. Aaggie Pabst Mercedes, White & Smith, Topeka; 7. C. A. Johnson, Phillipsburg; 8. Mt. Joseph Tidy Duchess, St. Joseph's Home, Abilene; 9. Bollman Hollis Korndyke Ormsby, R. W. Bollman, Edna.

3-Yr.-Old Heifers (14)—1. Quin-Dale Marietta Triune Duke, Quentin Kubin, McPherson; 2. Columbus Lane Gerben Inka, Geo. E. Stone, Sharon; 3. Parsons Gloria Dean Ormsby, Parsons State Hospital, Parsons; 4. Onabank Snowflake Delight, M. A. Schultz & Son, Pretty Prairie; 5. Valla Vista Myrtle Mutual, K. W. Phillips & Sons, Manhattan; 6. Thonyma Dictator Lilac, E. A. Reed & Sons, Lyons; 7. Heersche Polkadot Bossy, Heersche Bros., Mulvane; 8. Springrock Don Queen, G. G. Meyer & Sons, Basehor; 9. Mt. Joseph Tidy Nellie Wilda, St. Joseph's Home, Abilene; 10. Heersche Polkadot Care, Heersche Bros., Mulvane.

2-Year-Old Heifers (12)—1. Wildora Rag Apple Beauty, Blake Wilson, Eldorado; 2. Hammeke Triune Star, David Hammeke, Great Bend; 3. T S H Lad Yola B, Topeka State Hospital, Topeka; 4. Dutchess, C. A. Johnson, Phillipsburg; 5. Smoky Hill Clyde Daisy Doris, H. A. Meier, Abilene; 6. Parsons Betty Lass De Kol, Parsons State Hospital, Parsons; 7. Creator Champion Star, Robert Appleman, Linn; 8. De Kol Corrector, David K. Palmer, Topeka; 9. Onabank Gem Gypsie, M. A. Schultz & Son, Pretty Prairie; 10. Heersche Polkadot De Kol, Heersche Bros., Mulvane.

Sr. Yrlg. Heifers (15)—1. Bollman Jolene Ormsby Piebe, R. W. Bollman, Edna; 2. Valla Vista Irene Echo Mercury, K. W. Phillips & Sons, Manhattan; 3. Eyebright Princess Mable, Harlan Hutchinson, South Haven; 4. Thonyma First Maudlene, E. A. Reed & Sons, Lyons; 5. Thonyma Maudlene Joy, E. A. Reed & Sons, Lyons; 6. ABT Tidy Nig Barbetta, Abram Thut, Clearwater; 7. Smoky Hill Clyde Daisy Beauty, H. A. Meier, Abilene; 8. Leohost Design Joy Ona, Rudolf Mueller & Son, Halstead; 9. Valla Vista Patsy Mary Mercury, K. W. Phillips & Sons, Manhattan; 10. T S H Truth Sunshine, Topeka State Hospital, Topeka.

Jr. Yrlg. Heifers (9)—1. Valla Vista Hope Hattie Mercury, K. W. Phillips & Sons, Manhattan; 2. Heersche King Fancy, Heersche Bros., Mulvane; 3. Hammeke Tovarich Fancy, David Hammeke, Great Bend; 4. White Farms Colantha Mercedes, White & Smith, Topeka; 5. Columbus Lane Pansy Remilma Pride, Geo. E. Stone, Sharon; 6. Dondell Pros-

ANNOUNCING —

The Great

INDIANA STATE FAIR

CATTLE SHOW

Indianapolis, Indiana

Sept. 3 thru 10

In the Huge 4½-Acre Barn

A Record-Breaking $39,574.40 in Premiums

ENTRIES CLOSE AUGUST 18, 1948

For Premium List, Write

RUE J. ALEXANDER, Commissioner of Agriculture
LOUIS J. DEMBERGER, President

ORVAL C. PRATT, Secretary-Manager
WALTER H. WIMMER, Director

ILLINOIS STATE FAIR

Springfield, Illinois

AUGUST 13-22, 1948

$3,875 on Premiums Offered for Holsteins
To Be Judged Thursday, August 19th
J. P. EVES, Chicago, Ill., Judge
C. S. RHODE, Urbana, Ill., Superintendent

Entries Close July 24

For Premium List and Entry Blanks, Write
ILLINOIS STATE FAIIR, P. O. Box 546, Springfield, Ill.
Dwight H. Green, Governor Arnold P. Benson, Director of Agr.

pect Homestead Inka, A. Roy Hopkins & Son, Clearwater; 7. T S H Truth Beryl, Topeka State Hospital, Topeka; 8. Parsons Pride De Kol Advocator, Parsons State Hospital, Parsons; 9. Carman Burke Kitten, Carman Bros., St. Francis.

Heifer Calves (8)—1. Thonyma Maudlene Countess, E. A. Reed & Sons, Lyons; 2. T S H Truth Encore, Topeka State Hospital, Topeka; 3. Lilac Valley King Josie, Lawanda Flaming, Hillsboro; 4. Prairie Flower O K Sherry, Rudolf Mueller & Son, Halstead; 5. Bollman Marie Weber Burke, R. W. Bollman, Edna; 6. Leohost Vrouka Triune Betty, Leo H. Hostetler, Harper; 7. Springrock Cliff of Rock, G. G. Meyer & Sons, Basehor; 8. Carman Burke Jessie, Carman Bros., St. Francis.

Get of Sire (9)—1. Sir Bess Tidy, St. Joseph's Home, Abilene; 2. Regier Polkadot Triune King, Heersche Bros., Mulvane; 3. Lou Ormsby Lad, R. W. Bollman, Edna; 4. Great Mercury Prince, K. W. Phillips & Sons, Manhattan; 5. Maytag Ormsby Fobes 14th, E. A. Reed & Sons, Lyons; 6. Parsons De Kol Advocator, Parsons State Hospital, Parsons; 7. Clyde Hill Hengerveld Mercedes, White & Smith, Topeka; 8. King Ormsby Colantha Truth 2d, Topeka State Hospital, Topeka; 9. Pabst Burke Walker Jule, Carman Bros., St. Francis.

Produce of Dam (8)—1. Bollman Vale Korndyke Ormsby, R. W. Bollman, Edna; 2. Hattie Babe Sir Billy, K. W. Phillips & Son, Manhattan; 3. Thonyma Triune Duchess, E. A. Reed & Sons, Lyons; 4. Collins Farm De Kol Concentrator, David Palmer, Topeka; 5. Heersche De Kol Triune Beauty, Heersche Bros., Mulvane; 6. Smoky Hill Deanna Emperor Daisy, H. A. Meier, Abilene; 7. Thonyma Dictator Lilac, E. A. Reed & Sons, Lyons; 8. Carman Kyte Lavim Wincowis Doris, Carman Bros., St. Francis.

NATIONAL FARM SHOW

The Second Annual National Farm Show will be held this year at the Chicago Coliseum, November 27th through December 4th. Among the features will be the exhibit of the newest type light aircraft sponsored by the Flying Farmer Section of the Farm Show, the National Junior Poultry Judging Contest and the second annual show of the Karakul Fur Sheep Registry. Interest now being shown by Educational Institutions and Agricultural Associations points to a 100% increase in educational exhibits this year.

FEED AWARD TO IOWAN

Dr. George H. Wise, professor of dairy husbandry, Iowa State College, (Ames, Iowa) is the first of nine American Scientists to receive the American Feed Manufacturers Association one-thousand dollar award for outstanding contribution in the field of research and nutrition. Dr. Wise, who did research at Clemson college, S. C., at Minnesota and at Kansas, came to Iowa in 1947 and earned the award thru his work in soybean feeds.

Richard Heckendorf, purebred Holstein breeder of Littletown, Colorado, was one of three farm folks of Denver County chosen after a series of elimination programs on KOA (Denver) to go to Chicago and appear June 20th in an attempt to dethrone the Master Farmer of the Week on the RFD America program.

The National Safety Council warns motorists to heed road signs. An "S" curve can turn laughter into slaughter.

LAMBERT TO NEBRASKA

Dr. W. V. Lambert has resigned as administrator of the Agricultural Research Administration of the USDA to become Dean of the School of Agriculture and Director of the Experiment Station at the University of Nebraska. He had been with the government since 1936 with the exception of four years when he was associate director of the Purdue Experiment Station. He is a native of Nebraska.

Yesterday's experience plus today's action will make of tomorrow not just another day.

One of Our Three Excellent Cows

ELMER BROOK STAR ORMSBY DESIGN (Excellent)

Fat 3y 5m 360d 465.4
Milk 2X 15380.0
Now finishing with over 500 of fat, 305 ds. as a 4-yr.-old.

Write for information on our Homestead bull calves—visitors always welcome.

This 465-lb. junior 3-year-old (2X) is a daughter of Oostie Premier Design. He has 3-yr.-old daughters up to 500 of fat.

Through her sire, she traces 5 times to North Star Joe Homestead.

It is from such cows as these that we offer sons of

Carnation Celebrity

son of Governor from the full sister to Renown.

And we'll soon have sons of

Carnation Homestead Highboy,

son of Revelation from the Imperial daughter, Carn. Heilo Treasure Island, 3rd at 1946 Cow Palace, with close to 1000 of fat.

NORTH STAR JOE HOMESTEAD

CHRISTOPH FARMS

CHILTON, WISCONSIN

Cornucopia Mercedes Juliana

RECORDS TO DATE

HT-2y	7m-305d-2X	13707	456.2
HT-3y	10m-365d-2X	15764	510.6
AR-5y	1m-365d-3X	25245	762.9
AR-6y	3m-365d-3X	24103	705.5

HERE IS JULIANA
Officially Classified "EXCELLENT"

A Granddaughter of Woodmaster

Some may recognize her as the Holstein cow featured in the Breed Exhibit Booth at Maryland State Fair last fall. She has a paternal sister in the herd who is also classified "Excellent" and another sister owned by Harden Farms classified "Very Good". As one of our foundation cows, Juliana shows how type and production are being linked together here at Locvale.

Locvale Farms

J. HOMER REMSBERG, Middletown, Maryland

Holstein Front

(Continued from page 24)

judges who should know, to be the best individual son of Adeen and he is a really handsome youngster, a year old June 27th.

There are of course a host of other great cows at Curtiss such as the Excellent "Sparkee' and her show daughter. A block of mimeographed pedigrees is posted on the pen of each of the older cows and from these a visitor may help himself to the chart of any cow in which he may be interested.

Over the coffee at our dinner later, Del asked us if we'd ever heard of a bull sale being made with the participants in evening dress. We asked if he meant that he had been wearing "tails" and he answered, "No, I wasn't, but Dr. and Mrs. Magnuson were. I'd been dickering with them for some time over Curtiss Candy Ovation.

"One evening they called at the house about dinner time, they were on their way to a formal party and dressed for the occasion. Mrs. Magnuson did change her shoes, but otherwise they both went with me to the barn just as they were to have another look at the calf and the deal for Ovation was closed then and there." And that is how Curtiss Candy Ovation happened to come to Pond Gate.

At Curtiss Candy there are splendid herds of Guernseys, Brown Swiss and Ayrshires as well as Angus and Shorthorns besides three breeds of hogs. Among the other varied projects here are extensive mink breeding operations.

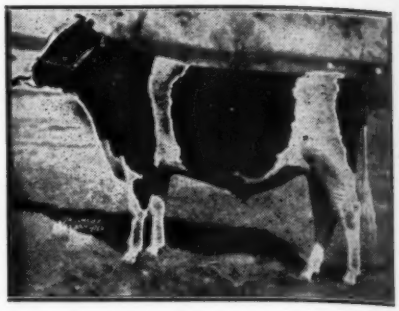

CURTISS CANDY OVATION
He was at the head of Pond Gate herd of Dr. and Mrs. Paul Magnuson, Dundee, Illinois, until his death from hardware last fall. He had been bred artificially to some of the breed's greatest cows. Son of Montvic Renown from Dunloggin Mistress Grace.

POND GATE

We arrived at Pond Gate after dark but Merle showed us most of the herd over which he has managing supervision.

Curtiss Candy Ovation was lost at Pond Gate last winter and one of his good sons (Merle called him a perfect image of his sire) from Dunloggin Fairy Gold, is carrying on—Fairy Gold is by Golden Cross from Proud Mistress and a full sister to the 744 lb. 2-year-old, Curtiss Candy Proud Sally. Golden Belle, another daughter of Golden Cross, was over at Bob Rasmussen's Elmwood Farm where she was on 3X test and being bred to the son of LaPrincess.

MONTVIC RENOWN
Son of Lochinvar from Montvic Bonheur Pietje B. Excellent, with a 964-lb. 3-year-old record. He has 40 daughters in the Curtiss Candy Company herd where he was in service until his death in October, 1944.

A nice string on one side of the barn was mostly from Joe Canby's with several daughters of Dean of the Pearls. The herd is on 2X and has been averaging 46 of fat the past few months.

SX Pietertje Papoose, 826 lb. daughter of Montvic R A Netherland and Miss Pride Model Lass, dam of the $10,000 "Dark Dawn," were two of the older cows of prominence. Each of these has a young son by Curtiss Candy Ovation that are prospective herd sires at Pond Gate. And old Sunday Mistress, a Woodmaster daughter out of Dunloggin Sunday Morn,

The 15th Wolverine Holstein Sale

In the
WOLVERINE PUREBRED LIVESTOCK SALES PAVILION
On U. S. 16 — 2½ Miles West of

Williamston, Michigan

or 6½ Miles East of East Lansing, Michigan

SATURDAY — JULY 10

At 12 o'clock, Noon

75 REGISTERED HOLSTEINS 75

Cows — Heifers — Bulls

Featuring the Small But Select Herd of
H. B. OLMSTEAD

This herd has had 22 years of testing and includes 4 daughters of Abegweit Iron Duke — 3 daughters and 2 sons of a very outstanding son of Sovereign. Cows mostly due in August and September. Some very choice show animals.

MANY CHOICE FRESH AND SPRINGING COWS AND HEIFERS
And Herd Sire Prospects

The price of milk is going up — be ready to get your share of the profits by attending this sale and buying some of these choice animals.

ALL MILKING COWS MASTITIS TESTED
T.B. and Bang's Tested

C. B. SMITH, Sale Mgr. & Auctioneer
Williamston, Michigan

SX PIETERTJE PAPOOSE
Foundation cow at Pond Gate Farms of Dr. and Mrs. Paul Magnuson, Dundee, Ill. She has 826 of fat and is the dam of a son sired by Curtiss Candy Ovation at Pond Gate.

was looking fine and just fresh with one of the last calves by Ovation.

Ovation left 25 daughters in the herd, the oldest to freshen this fall. Dr. and Mrs. Magnuson are now living in Washington, D. C. where he is in charge of the Veterans' Hospital program.

RASMUSSENS BUY NEW SIRE

James A. Rasmussen of Maynard, Iowa, writes that they have recently purchased a new herd sire from Ralph Stauffacher, Monroe, Wis. The new bull is sired by Carnation Madcap Design (full brother to the $11,500 Carnation Madcap Maximum) and out of Mollie Cascade Tuebie Homestead, a double granddaughter of Hoesly Cascade Joe Homestead. The dam is now owned by Hickory Creek Farms, W. McHenry, Ill. where she is now on 3X AR test. She has several 2X records above 400 lbs. fat and has milked up to 84 lbs. on 2X milking. The next dam has several 500-lb records, as does her full sister.

NEW RASMUSSEN SIRE
Yearling son of Carnation Madcap Design recently purchased by James A. Rasmussen, Maynard, Iowa from Ralph Stauffacher, Monroe, Wis.

The Rasmussen proven senior herd sire, Colfax Carnation Madcap, has been sold to the Eastern Iowa Artificial Breeding Association at Cedar Rapids. He is the highest index Holstein bull in artificial service in Iowa, according to Mr. Rasmussen, his 6 daughters showing an increase of 3332 lbs. milk and 100 lbs. fat over their dams on a 2X-305d basis.

Owned by Oliver Spitze, Edwardsville, Illinois—Montvilla Homestead Ruth, 619 pounds of butterfat, 19,048 lbs. of milk, 365 days, 2 milkings daily, 8 years 1 mo. of age; and Montvilla Ladoga Violet, 579 lbs. of butterfat, 13,533 lbs. of milk, 363 days, 2 milkings daily, 2 years 10 mos. of age.

H. O. Elmer of Monticello, Wis., is the breeder and owner of Elmer Brook Elaine Inka Piebe, who has recently completed an HIR record of 841 lbs. fat from 22,450 lbs. milk on 2X milking.

Richmond Show

Continued from page 22)

RESERVE GRAND CHAMPION—Ormsby Cola DeKol, owned by Henry Drury & Son, Fairview, Idaho.

The Aged Cow Class was the first class to be shown in the afternoon. This has always been a strong class but this year it was particularly outstanding. Spring Creek won with Hester Gettie Violet Lass. This cow was recently fresh and had plenty of bloom. The judge liked her particularly through the heart and forerib and also over the loin and rump. She had strong udder attachments. She went on to Senior and Grand Championships.

In second place was Willowdale Inka DeKol May, last year's Grand, showing just a bit stale. She is, in the writer's opinion, still one of the great cows of the breed. She is owned by Utah State Agricultural College.

Third place was won by Hester Violet Pietertje, owned by Spring Creek Ranch, a strong deep bodied cow, who except for a little shortness of rear udder is hard to fault. She is a maternal sister to Hester Gettie Violet Lass, Grand Champion of the show, and the two cows make a strong Produce of Dam.

There were 22 cows in the Aged Cow Class.

Brigham Young University won both the 4 Year Old and Year Old Classas. The 4 Year Old was won by Ridmas Homestead Colantha and the 3 Year Old was won by Hyards Segis Colantha. Both animals are daughters of Willowdale Colantha Barney.

Utah State Agricultural College won the 2 Year Old Class with Imperial Posch Segis, a daughter of Carnation Imperial Chieftain Lad that did such a good job in their herd.

Utah State Agricultural College won again in the Senior Yearling Heifer Class with Burke Pinkey Sevens, a daughter of the Weber Burke Sevens bull that is now at the Minnesota Artificial Breeding Association.

Clifford Hanson, Richmond, won the Junior Yearling Class with a nicely balanced heifer. This heifer was later made Junior Champion.

Spring Creek won the Calf Class with Spring Creek Burke Bonnie, a daughter of the Pabst Governor bull that Utah Industrial School has.

SENIOR CHAMPION—Hester Gettie Violet Lass, owned by Spring Creek Ranch, Logan, Utah.

JUNIOR CHAMPION—Marathon Burke Ardenoak, owned by Clifford Hanson, Richmond, Utah.

GRAND CHAMPION—Hester Gettie Violet Lass, owned by Spring Creek Ranch, Logan, Utah.

RESERVE CHAMPION — Marathon Burke Ardenoak, owned by Clifford Hanson, Richmond, Utah.

Attached is a list of the prize winners and their owners.

PLACINGS OF THE BLACK & WHITE RICHMOND SHOW

Prize Winners and Their Owners

BULL CALF:

1.—Imperial Segis Prince, B. Y. U., Provo, Utah; 2.—Longervale Ormsby Fayne,, Spring Creek Ranch, Logan; 3.—Spring Creek Ormsby Maybess Topper, Spring Creek Ranch, Logan; 4.—Spring Creek Ormsby Fobes Champ, Spring Creek Ranch, Logan; 5.—Imperial Director Pontiac, Ross H. Gordon, Richmond; 6.—Ardenoak Pioneer Whitecap Royal, L. Maurice Larson, Corinne; 7.—Ardenoak Tip Top Liberty War Eagle, Maurice Larson, Corinne.

JUNIOR YEARLING BULLS:

1.—Spring Creek Ormsby Inka Master, Spring Creek Ranch, Logan; 2.—Lake Superior View Black Acre, Harris R. Mickelson, Grace, Idaho; 3.—Carnation Lt. Colonel, Charles N. Warnick, Pleasant Grove, Utah; 4.—Spring Creek Ormsby Jester, Spring Creek, Ranch, Logan; 5.—Milkman Burke Man-O-War, Dorrell Rogers & I. N. Sessop, Dayton, Idaho; 6.—Merwindale Danore Lloudy, Meriwin Thompson, Ogden.

SENIOR YEARLINGS:

1.—Burke Imperial Sevens, U.S.A.C. & Brown Bros., Ogden; 2.—Papers Applied For, Ross H. Gordon, Richmond; 3.—Colony Fleta Sir Rue, B. H. Richardson & Justin Erickson, Richmond; 4.—Colantha Burke Sevens, George H. Anderson, Richmond; 5.—Papers Applied For, Jay Knudson, Richmond.

2 YEARS AND UNDER 3 BULLS:

1.—Ormsby Cola DeKol, Henry Drury & Sons, Fairview, Idaho; 2.—Carnation King Governor, Plowman Bros., Smithfield; 3.—Jeroma Johanna Star Carnation, Ross Moser, Preston, Idaho; 4.—Ardenoak War Eagle Quality, J. Maurice Larson, Corinne; 5.—Weber Admiral Burke Sovereign, Harold D. Taylor, Ogden.

3 YEARS AND OVER BULLS:

1. Fayne Ormsby Burke Lad, Quentin Peart, Richmond; 2.—Weber Burke Midnight, Harris R. Mickelson, Grace, Idaho; 4.—Perfecto Moorie Burke, Parley B. Rawson, Richmond.

SENIOR CHAMPION BULL:

1.—Ormsby Cola DeKol, Henry Drury & Sons, Fairview, Idaho.

Night Auction Sale

Consisting of

80 Holstein Cows & Heifers 80
Registered & Grade

At My Farm on U.S. Route 42, Halfway Between
DELAWARE AND PLAIN CITY, OHIO

Wednesday — July 14th

At 7 P. M.

Lunch Served

Among these are first and second calf heifers and young cows, bred and raised in Canada. The better blood lines are represented. They are bred to some of the leading bulls in the Dominion.

10 HAVE R.O.P. RECORDS FROM 462 to 592 LBS. FAT

Five Are Classified Very Good

Many of the heifers are from dams with records up to 621 lbs. fat. Approximately 35 are fresh, the balance springers.

The grades have been selected for their size and quality of production. They also have been imported from Canada.

A LARGE PERCENTAGE ARE CALFHOOD VACCINATED

Calves Sold Separately and Guaranteed for One Week

All Registrations and Transfers Free of Charge

Four-Generation Pedigrees Furnished

STATE LABORATORY TESTED

Guaranteed to be as Represented

Henry Conklin

Plain City, Ohio

Auctioneers: JOHN C. BAKER, FRED SIMPSON, ED. BUCK

Cashier: ARTHUR JEWELL **Clerk: REX HOSTETLER**

JUNIOR CHAMPION BULL:
Burke Imperial Sevens, U.S.C.A. & Brown Bros., Ogden, Utah.

GRAND CHAMPION:
Burke Imperial Sevens, U.S.C.A. & Brown Bros., Ogden.

RESERVE CHAMPION BULL:
Ormsby Cola DeKol, Henry Drury & Sons, Fairview, Idaho.

AGED COWS 5 YEARS AND OVER:
1.—Herter Gettie Violet Lass, Spring Creek Ranch, Logan; **2.—Willowdale Inka DeKol May,** U.S.C.A., Ogden, **3.—Hester Violet Pietertje,** Spring Creek Ranch, Logan; **4.—Deeanbee Burke Dairy Mary,** Spring Creek Ranch, Logan; **5.—Weber Double Cameo,** U.S.C.A., Ogden, **6.—Sandy Ridge Mitchell Imperial,** Spring Creek Ranch, Logan; **7.—Marathonmax Dell Matador,** F. Edis Taggart, Lewiston, Utah; **8.—Vernway Madcap Hazelwood,** Spring Creek Ranch, Logan; **9.—Trilly Hokum Illa May of Willowdale,** B.Y. U., Provo.

4 YEARS AND UNDER 5:
1.—Richmas Homestead Colantha, B.Y. U., Provo; **2.—Logan Burke,** George H. Anderson, Richmond; **3.—Joan Fannie Premier,** Spring Creek Ranch, Logan; **4.—Tar Babey Spot Burke,** Harold D. Taylor, Ogden; **5.—Imperial Posch Alta,** U.S.A.C., Ogden; **6.—Ideograph Director Edna,** Ross H. Gordon, Richmond; **7.—Lilrue Lassie Ora,** Plowman Brothers, Smithfield; **8.—Bess Star DeKol McKinley,** Ross Moser, Preston, Idaho; **9.—Maid Burke Pinky,** Geo. H. Anderson, Richmond.

3 YEARS AND UNDER:
1.—Hyards Segis Colantha, B.Y. U., Provo; **2.—Sleepy Hollow Bonny Cupid Rose,** Spring Creek Ranch, Logan; **3.—Governor Triune Willow,** U.S.A.C., Ogden, **4.—Papers Applied For,** Harold D. Taylor, Ogden; **5.—Ardenoak Silky G. J. Rosett,** L. Maurice Larson, Corinne; **6.—Weber Kanido Blacky,** Industrial School, Ogden; **7.—Ardenoak Echo Liberty,** L. Maurice Larson, Corinne; **8.—Drury Lane Baron Alderman Mona,** Henry Drury & Sons, Fairview, Idaho; **9.—Sleepy Hollow Halo Fobes,** Henry Drury & Sons, Fairview, Idaho.

2 YEARS:
1.—Imperial Posch Segis, U.S.A.C., Ogden; **2.—Ideograph Posch Noma,** Leo D. Williams, Richmond; **3.—Sleepy Hollow Victoria Cupid Patty,** Spring Creek Ranch, Logan; **4.—Parthenid Chieftain Battle,** George H. Anderson, Richmond; **5.—Hyards Skylark Colantha,** B.Y. U., Provo; **6.—Ideograph Hazelwood Fern,** Ross H. Gordon, Richmond; **7.—Twelve Ims Hartog Segis,** Ross H. Gardon.

SENIOR YEARLING:
1.—Burke Pink Sevens, U.S.A.C., Ogden; **2.—Sleepy Hollow Fobes Wayne Petunia,** Spring Creek Ranch, Logan; **3.—Echo Gerben Segis,** Mark V. Talbot, Preston, Idaho; **4.—Drury Lane Colantha Inka,** Hazen, Drury, Fairview, Idaho; **5.—Rag Apple Burke Severn,** George H. Anderson, Richmond; **6.—Ideograph Imperial June,** Ross H. Gordon, Richmond; **7.—Country Lady Triune Lulu Belle,** Charles N. Warnick, Pleasant Grove; **3.—R. R. Burke Cloudyhue,** Robson Bros., Ogden.

JUNIOR YEARLINGS:
1.—Marathon Burke Ardenoak, Clifford Hanson, Richmond; **2.—Canary Colantha Ormsby,** Mark V. Talbot, Preston, Idaho; **3.—Carnation Inka Homestead,** Spring Creek Ranch, Logan; **4.—Papers Applied For,** Howard Hanson, Richmond; **5.—Carnation Pontiac Skylark,** B.Y. U., Provo; **6.—Segis Milred Burke,** Harold D. Taylor, Richmond.

CALF:
1.—Spring Creek Burke Bonny, Spring Creek Ranch, Logan; **2.—Country Maid Hartog Jessie,** Charles M. Warnick, Pleasant Grove; **3.—Ardenoak Litwagnarue Royal,** L. Maurice Larson, Corinne; **4.—R. B. Mont Burke Lou,** Robson Bros., Richmond; **5.—Ideograph Victor Vivian,** Ross H. Gordon, Richmond; **6.—Spring Creek Miss Glamour,** Spring Creek Ranch, Logan.

SENIOR CHAMPION COW:
Hester Gettie Violet Lass, Spring Creek Ranch, Logan.

JUNIOR CHAMPION COW:
Marathon Burke Ardenoak, Clifford Hanson, Richmond.

GRAND CHAMPION COW:
Hester Gettie Violet Lass, Spring Cheek Ranch, Logan.

RESERVE CHAMPION COW:
Marathon Burke Ardenoak, Clifford Hanson, Richmond.

Wisconsin's "Alice in Dairyland" is Miss Margaret McGuire, an 18 year old Iowa County girl who will tour the country as a special envoy of her state inviting the world to come to Wonderful Wisconsin this summer to help celebrate 100 years of marvel-packed progress. She will reign as queen at the Centennial Exposition in Milwaukee August 7-29.

Wisconsin Breeders Sale

Sale Pavilion — Watertown, Wis.

MONDAY — AUGUST 2nd

Offering

75 — HEAD — 75

Choice Registered Holsteins

Fresh or Close

Also some very likeable two-year-old heifers and a number of yearling bulls, including:

From CURTISS CANDY CO., a son of Montvic Rag Apple Chief from Mercedes Dutchland Dell, 2nd prize aged cow at Harvard Milk Day Show, 1948, with 555.5 lbs. fat in 290 days as a 4-yr.-old. Also a son of "Jolly Jack" from a 408.8-lb. 2-yr.-old.

From HICKORY CREEK, a good yearling son of an 800-lb. cow.

LOTS OF QUALITY — A FEW TOP GRADES ALSO SELLING

Baird & Darcey, Sale Managers

Waukesha or Watertown, Wis.

Calves for Sale —

Bull born Jan. 10, 1948. Extra good type, straight, show type, ¾ black. Dam graded G.P., will have almost 76,000 lbs. of near 4% milk in first five lactations. Half sister to the Canadian Champion, Alice Segis Rag Apple Beauty. **Price $450.00, delivered anywhere.**

Heifer born June 21, 1947. From Bonnie Segis Keyes (GP) Canadian Champion junior 2-yr.-old on 2X with 20,479 M., 777 F., with six records over 16,000 lbs., mostly in 305 days, dam of Canadian Champion Alice Rag Apple Beauty. **Price $650 delivered.**

Heifer born March 29, 1947. Second prize calf at Woodstock Fair 1947. Dam just made over 14,000 lbs. with around 3.8% test at 2 yrs., 2X. **Price $500 delivered.**

All Sired by SPRING FARM BRIDGET JEWELL 189545, a truly great young sire out of Spring Farm Jewell (VG) famous show cow with records all over 3.9%, and he by Spring Farm Realization, famous son of Montvic Pathfinder 24th and Spring Farm Bearli.

ALL THREE GOOD STRAIGHT CALVES, RICHLY BRED

Write for Complete Information

JACK THOMPSON R. R. 1 Bright, Ont.

A Sister to "Dora"

is included in the 6 registered Holsteins I am offering at private sale. As I am leaving the farm, I must sell my small herd consisting of:

A second calf daughter of Sir Bess Skylark Ormsby Fobes, sire of the new National champion 3X, jr. 4-yr.-old, Dora. Due Nov. 15.

A 5-yr.-old cow, Hamer Alban Posch Pietertje, with 573 fat at 2½ yrs., 614 fat at 3½ yrs., 3.8%, due Aug. 2.

A 6-yr.-old 3-4 sister to the above —475 fat 2 yrs., her dam 630 fat, next dam 901 fat. Due Aug. 31.

A yearling daughter of the 6-yr.-old by Montvic Chieftain Posch.

A 2-yr.-old son of Montvic Chieftain Posch to whom all the cows selling are bred.

All records made on 2X and under ordinary farm conditions.

KENT LUCAS — NASHUA, IOWA

Keep It Straight!

Mistakes and omissions in you herd records are costly, both to you and to the Association.
Keep "on the spot" records in the barn — breeding dates, etc., with

The "World" Barn Book

a handy Manila-bound book to hang on a nail in the barn. Space for 50 cows and several year's breeding records. **Price: only 50c.**

In you office, keep permanent records on the herd operations and the individual animals in the herd with

The "Master" Herd Register

A 3-ring loose leaf binder. Sheets for 75 cows, 8 extra pedigree blanks, loose-leaf index and extra supplemental sheets, size 11½x9". A top quality book that will last a lifetime. **Price: $6.00.**

Extra blanks: $1.50 per 100; $1.00 for 50. Sample blank sent on request.

The Pocket Size Herd Register

87 blanks for females; 10 for males; service record blanks, index. Size 5¼x8¼". Same waterproof, stainproof binding as the "Master". Two rings. **Price $4.00.**

Extra blanks: $1.00 per 100; 75c for 50.
Sample blank sent on request.

Certificate Envelopes

For filing registration and transfer blanks. Price. $1.50 per 100; $1.00 for 50; 40c for 12.

Milk Record Sheets

For recording in the barn, milk weights for each cow, each milking 2X. Room for 12 cows per sheet. **$1.00 per dozen.**

H. F. World

Lacona, N. Y.

M. V. MANN
Sales Agent
ELGIN COUNTY HOLSTEIN BREEDER'S CLUB
Noted for Type and Production.
RR4, Aylmer, Ontario, Canada
Telephone 31 R 66

GOOD HOLSTEINS FOR SALE
Cows - Heifers - Serviceable Bulls
For good Holsteins, either registered or grades—one or a carload—come to Jefferson County, Wis. Let us quote you prices on quality cattle from healthy herds. Free fieldman's service.
JEFFERSON CO. HOLSTEIN BREEDERS' ASSOCIATION
Fort Atkinson, Wisconsin

BUYERS AGENT FOR EXPORT
My lifetime experience with good Holsteins is now at your service in selecting good Holsteins (either commercial or top breeding animals) from the strong Holstein counties of Western Ontario.
HARDY SHORE
Glanworth (Tel. Byron 16R-181) Ont.

FOR SALE
Bred and open registered heifers, some of Carnation breeding and some in calf to our Carnation bulls; young cows, close springers and young bulls of service age. Can furnish one or a truck-load. I have sold 152 purebreds and 1411 grade Holsteins in past 28 mos. in 21 states and South America.
ELLIS McFARLAND
Elgin, Illinois

FOX RIVER VALLEY
HOLSTEIN BREEDERS
"In the Heart of America's Dairyland"
offer
SALES SERVICE
both purebreds and grades—representing over 250 purebred breeders all farmer breeder herds in 8 of Wisconsin's best dairy counties.
—FREE BUYER SERVICE—
Write:
MATH MEULEMANS, Fieldman
Kaukana, Wisc.

EXPORT ATTENDANT:
Experienced attendant for dairy cattle export shipments to Mexico, and South America now available. Address Earl Kinne, 823 E. Mason St., Milwaukee, Wis.

Notice
HOLSTEIN MEN

- We will Buy Your Herd, or
- Furnish COMPLETE Auction Service.

Registered Cattle for Sale—One or a Carload.

Backus Brothers
OLIN BACKUS CHAS. BACKUS
Mexico, N. Y.

"OLD STAR" FINISHES GREAT LIFE RECORD

By V. A. HOUSTON,
Agriculturist, Penna. Dept. of Welfare

Lathrop Star Oak Star, 1579068, is dead. Her death at the Fairview State Hospital, Waymart, Pennsylvania, completes one of the most remarkable lifetime performances ever recorded. So far as we have been able to ascertain, her lifetime production of 251,135 pounds of milk and 9,530.8 pounds of fat is unequalled in D.H.I.A. history. Her only challenger for D.H.I.A. championship honors, we believe, would be the great Western State Hospital cow, Steilacoom Prilly Ormsby Blossom, part of whose production of 9,557 pounds of fat was made under A.R. conditions.

"Star" was born December 22, 1930, in the herd of Dr. L. M. Thompson, Montrose, Pennsylvania, and was purchased along with several other heifers as a two-year-old by the Fairview State Hospital. She was sired by Dr. Thompson's famous bull Lathrop Star Homestead, 535117. Her dam was North Star Gail Oak, a good cow bred in the W. S. Moscrip herd.

"Star" freshened first April 16, 1933, at twenty-seven (27) months of age. Since that time her production has been consistently high. Her highest yearly production, 23,034 pounds of milk and 967.8 pounds of fat, was made at thirteen years of age. At eleven years, she did 25,082 pounds of milk and 963.4 pounds of fat. During her fifteen productive years, "Star" made five annual records of over 700 pounds of butterfat and eight records in excess of 600 pounds of fat. She was milked three times daily throughout her lifetime.

An unusually regular breeder, "Star" dropped seven calves during her first six years in production. These seven calves were produced by exactly seven services. Even during her later years, breeding efficiency was unusually high.

Earlier calves of this cow were largely bulls which were vealed or sold before her value was appreciated. However, three of her younger sons are being proved in D.H.I.A. herds in Northeastern Pennsylvania and her youngest son, sired by a son of Carnation Candidate, is in artificial use at the Woodville State Hospital. "Star's" oldest daughter died at nine years of age from "hardware" but with a lifetime production in excess of 100,000 pounds of milk and 3,500 pounds of fat. Two younger daughters are now going strong in the Fairview herd.

Old Star, while never a particularly typy individual, was a cow of great capacity and rugged dairy temperament. Her udder was sound to the last. Hilton Button, for many years herdsman at Fairview, says "I never saw 'Star' sick or off feed." Her remarkable production was accomplished under regular herd management without special care or high pressure feeding.

Minnesota State Sale

(Continued from page 21)

(H. G. Miller and Sons, Northfield, Minn.)
Emil Johnson, Lakeville, Minn. (1)
Altura North Star Jenniton 2696671 (3-14-46) 500
(Elmer Simon)
Gus Kratzke, Waconia, Minn.; John Williams, Cologne; Ed Molman, J. P. Peitz, Waconia (1)
MALE—Dingle Dell Korndyke Inka 991669 (12-2-46) 500
(Gust Kratzke)
Robert Endeke, Belgrade, Minn. (2)
Olmar Imperial Bess 2721082 (7-8-46) 475
Oliver Marti, Sleepy Eye, Minn.)
Connie Progressor Gypsie Pride 2493565 (1-6-44) 450
Otto Schmidt, Norwood, Minn. (2)
2469845 (9-6-43) 460
Maureen B. Black Ona Man-O-War
(Ed C. Stary, Pine Island, Minn.)
Harrison and Amerndson, Wanamingo, Minn. (1)
Echo Montvic Ellen 2729761 (4-16-46) 450
(August O. Dietz(Gaylord, Minn.)
Laurence Stein, Northwood, Iowa (1)
Star Korndyke Jewel 2286628 (9-12-41) 430
(F. A. Tripp, Northfield, Mich.)
Floyd E. Manson, Fayette, Iowa, (1)
Delight Johanna Governor 2775081 (2-23-46) 410
A. L. Van Wald and Son, Kenyon, Minn.)
Roy Willer, Faribault, Minn. (1)
Fobes De Kol Korndyke 2772940 (11-15-46) 410
(C. G. Reneke and Son, Morristown, Minn.)
Harold Watscher, Rosemount, Minn. (2)
Beaver Oaks Ormsby Triumph 2440467 (9-16-43) 410
(Johnson and Crabtree, Ellendale, Minn.)
MALE—Grovehill Man-O-War Trixie 997404 (2-2-47) 400
(Ralph P. O'Connell, Lecenter, Minn.)
Franklin Till, Rochester, Minn. (1)
Amy Homestead King Bessie 2123533 11-22-39 410
(Wm. J. Goodridge, Young America, Minn.)
Carl J Amdrist, Kasson, Minn. (1)
Franjoh Bessie Black Beauty 2704001 (9-15-45) 400
(Frank C. Johnson, Biscay, Minn.)
Grant Lueders, Canby, Minn. (1)
Maid Pearl Ormsby 2424009 (12-5-42) 400
(Harry D. Parsons, Northfield, Minn.)

Other Buyers were: MINN: A. F. and C. H. Kunde, Govolene; Herbert Lanz, Welcome; John A. Figen, Ormsey; Lyle Goodrich, Janesville; E. R. Griffith, Lake Crystal; Jay Wheeler, West Concord; Nurwin Williams, Lake Crystal; Randell Bros., Pine Island; W. E. Stromberg, Buffalo; Arden Head, Pine Island; and from IOWA: Carl Hanson, St. Ansgar; and Lonnergan and Nitcott, Mason City.

Statistical data furnished by Minnesota Holstein Breeders Association.

THREE TIME MILKING AND A SHORTER WORK WEEK

Under the title, "Will three times a day milking answer the problem of the shorter work week?" the Canadian Jersey Breeder reprints a story from the Live Stock Bulletin of Australia which cites the very successful experience of a large English dairy operator in a three time milking program.

This operator, a Mr. John Mackie, tells of his trials with three time milking several years ago, of the drudgery of this practice and of his then dropping to the two time milking with the substantial loss in milk production. A few years ago he became confronted with a serious labor problem, particularly the difficulty encountered in allowing his employees any time off.

Consequently, he increased his staff, returned again to the three time milking schedule, but arranged shifts which not only allowed his help shorter working hours but provided for each worker having four whole days off each month.

Mr. Mackie gives accurate figures comparing his production and the returns from his milk as well as the labor costs on both the two time and the three time schedules. These show a decidedly greater net profit with three time milking.

In Mr. Mackie's opinion, a herd of at least 40 cows would be necessary to work out a satisfactory shift schedule. He says, "To sum up, I would say the advantages of three times milking are more milk, better hours and conditions for the worker and less udder trouble among the cows."

DR. ASA WINTER TO JOIN FEDERAL BUREAU

Dr. Asa Winter, popular assistant director of the Bureau of Animal Industry, New York State Department of Agriculture and Markets, has resigned that position to become assistant to Dr. A. K. Kuttler, director of the Bovine Tuberculosis Eradication division of the Federal Bureau of Animal Industry.

Dr. Winter was formerly with the federal Bureau in charge of a section of the experimental field project to test the effectiveness of calf vaccination. Upon the completion of that project, he joined the New York State department in January, 1944 and has since been active in developing New York State's progressive plans for the control of brucellosis through calfhood vaccination.

In his new position Dr. Winter will have control of federal tuberculosis and brucellosis projects in all states east of the Mississippi river. The job is in good hands.

LIGHTNING ROD SYSTEMS
PROTECT All Types of Structures and Trees
PREVENT costly lightning fires with an ELECTRA SYSTEM. More than 99% efficient. Reduces insurance rates in most states. PROTECT NOW! Send for complete information today!
INCONSPICUOUS OR ORNAMENTAL
TUNE IN WGY 6:30 A.M. Weds.
Electra PROTECTION Co. Inc.
Dept. HF 11 North Pearl St., Albany 7, N. Y.

MASTITIS IS BEING CURED

● We handle all latest effective treatments including **Penicillin** and new "*Sulfo*" drugs. Write today for particulars.
ANCHOR SERUM CO. (of Indiana)
INDIANAPOLIS, INDIANA

Carrot Oil Vitamin Conditioner for Dairy Feeds
Carrot Oil contains the active vitamin of carrots needed for healthy reproduction and sleek, glossy coats.

Carrot Oil contains provitamin A, carotene, plus other carrot elements. It is used by breeders to increase fertility, to produce healthy calves, and to develop sleek, glossy coats.
Send Today for Free 16-Page Booklet on Carrot Oil Vitamins.
Completely details function and uses of this great conditioner and describes 15 NRA feed concentrates offered. Every livestock breeder should have a copy.
NUTRITIONAL RESEARCH ASSOCIATES, INC.
Dept. 3, South Whitley, Ind.

The Book Breeders Are Talking About!
1948 Dairy Sire Directory and Line-Breeding Guide
A whale of a value at $3 per copy.
W. E. WASHBON
97 Kent Blvd., Salamanca, N. Y.

"KANT-KOM-OFF"
COW COVERS
PATENTED
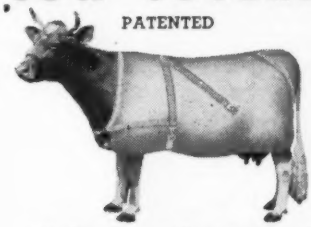
Write for Illustrated Price List
R. LAACKE CO.
1023 W. Walnut Street
Milwaukee 5, Wisconsin

TOMORROW'S FEEDING PROGRAM TODAY!
PIONEER DAIRY FEEDS
A COMPLETE DAIRY FEEDING PROGRAM
→ That produces "Quality Results at Low Cost" — proven in the pail.
→ That pioneers in being different.
→ Feeds that are open — loose — flaky.
HALES & HUNTER CO.
CHICAGO 4, ILL. WILMINGTON 83, DEL.
MANUFACTURERS OF RED COMB POULTRY FEEDS

WYNDMORE FARMS
Surplus Holsteins for sale at all times. At present we have a few very nice heifer calves for sale. Priced from $125, up. Also some bulls of various ages.
EMIL WESENBERG & SON
Chippewa Falls, R-3 Wis.

JAMES W. FERGUSSON
Buyer's Agent
Oxford County Holsteins
One or a Carload
Telephone 70-W
Ingersoll, Ontario, Canada

HERE IS ANOTHER MARKSMAN GRANDSON

Born January 1948. His dam is one of our inbred females (Rag Apple) that has been breeding extra well. We think a lot of this family.

His sire's 100% sister is second high in Canada on 3X with 19470 lbs. 4.36% milk, 840 lbs. fat at 3 hyrs. There are six paternal sisters of this bull calf that have already completed records as 2-year-olds that average above 4% fat and have more milk than their dams at the same age as well.

Price $300 delivered and guaranteed to be satisfactory to the purchaser.

DOUGLAS HART
Woodstock, Ontario
"Canada's Leading 100,000-lb. 2X Herd"

LETTERHEADS

Modern, individual business stationery, to add distinction to your Holsteins and your farm enterprise.

Inexpensive—500 sheets and envelopes (Hammermill paper) $9.65 and up.

Send for NEW portfolio of sample letterheads now in use by leading breeders from coast to coast, suggesting many different designs, color combinations, type faces, cuts, decorations, etc. Price list included.

The Corse Press
Incorporated
"Holstein Printers Since 1885"
SANDY CREEK, N. Y.

"Old Abbie"

(Continued from page 25)

for show purposes and it was not until the 1933 Royal that we next heard of her. There she was just a few weeks too old for the 2-yr-old class, bone dry and not yet making up udder with second calf, but she won a bit of fame as the second prize dry three-year-old and later as a member of the 1933 Reserve All-American Get of Sire, under Maytag's fast stepping Man-O-Wars. She was also a member of the All-American Gets of 1935 and 1936, the latter still recognized as Reserve All-Time All-American Get of Sire. She really came into her own as a show cow in 1938 when she was grand champion at the C.N.E. and missed being All-American Aged Cow by a whisker. She was tied for this honor on the official vote, the tie being broken in favor of her competitor by the popular vote, all this in spite of having freshened just as she was starting out on the show circuit and suffering a stiff attack of milk fever before her first show of the season. People who saw her before her calving that fall still insist that she was the potential All-American Aged Cow of the year.

It was after she had returned home from this show season that she was bred to a young junior sire at Mount Victoria named Raymondale Ideal Successor, dropped a bull calf that was named "Marksman" and then went on test in the 3X string, under the loving care of Herd Manager Mort Butchers, making the largest 3X record ever reported for a Holstein of any age—1263 lbs. fat from 29,208 lbs. milk, 4.32%. This was her third R.O.P. record, she having previously made a junior 2-yr-old record, partly 2X, of 658 lbs. fat from 15,755 lbs. milk, 4.18%, and a 5-yr-old record of 982 lbs. fat from 22,802 lbs. milk, 4.31. All of these records, according to Mort Butchers, were made by machine milking and her 1263-lb. record was started just as Canada was beginning to buckle down for the war effort. After all these years, the record still stands as the highest 3X record for the breed.

She was graded Gold Medal in Canadian Selective Registration when she was a two-year-old, which was the highest possible grading of that day. Later after coming to the United States, she was classified Excellent at the advanced age of 14 years.

Her Breeding Record

Montvic Rag Apple Colantha Abbekerk first calved in August, 1932 with a heifer that failed to survive an attack of pneumonia and was never registered. In December, 1933 she had a son that was named Montvic Chieftain 14th, later sold to Harold Haven, Heuvelton, N. Y., who renamed him Fairview Montvic Chieftain and after proving him in his own herd sold him to an artificial breeding association in New York State, where he has been announced as having a plus proving of 12 lbs. fat and .3% test on 22 pairs. One of his sons, Fairview Montvic Chieftain 12th, also in heavy artificial service, has a plus proving of 101 lbs. fat, 2,388 lbs. milk and .1% test.

In August 1935 she had a daughter by Montvic Chieftain that is one of the bright stars in her crown. This daughter, Montvic Chieftain Abbekerk, made 590 lbs. fat with 4.75% as a 2-yr-old and 758 lbs. fat with 4.87% as a 4-yr-old, both on 3X. She was first prize 2-yr-old in milk at the 1938 C.N.E. and had they obtained a picture of her at that time, she would likely have been nominated for All-American. In 1940 she was nominated for All-American 4-yr-old and received Honorable Mention. At the Mount Victoria Dispersal, she was purchased by Franlo Farms at one of the top prices of the sale and was exhibited by them in 1942, winning reserve grand champion and "Best Uddered Cow" at Waterloo Dairy Cattle Congress and getting Honorable Mention for All-American Aged Cow. This daughter of Abbie is further famous as the dam of Montvic Monogram and other famous offspring.

She had a little trouble settling for her fourth calf which finally arrived March 25, 1937, a bull by Pathfinder, named Montvic Bonheur Abbekerk. That fall they consigned him to the Blue Ribbon Sale at Waukesha, where he was purchased by Rocky Hill Farms, Exeter, Calif., for the high price of the sale, $1,000, one of the few four-figure prices of that year. Here he became a Gold Medal Proven Sire, classified Very Good, and sired the

— A BULL CALF —

Here is the making of a good sire and a calf you can have some fun with this fall at your county and state fair.

BORN DEC. 22, 1947

Marked 3-4 dark and a top show calf.

SIRE: **Clyde Hill King Piebe Fobes 6th,** our son of "Junior" and "Daisy".

DAM: **Merle Posch Inka Fobes,** a VG, 462-lb. fat, 2X, 3-yr.-old daughter of our proven Winterthur bull.

Price—$350.

Roland Ramsay Holstein Farm **Seward, Nebraska**
(Federally Accredited)

All-American Four-year-old and Reserve All-American Get of 1947.

In August 1938, at her very peak as a show cow, she dropped a daughter by Raymondale Ideal Successor, which they named Montvic Hiemke Rag Apple Diana. This daughter made 558 lbs. fat in 305 days as a 2-yr-old and was milking with second calf when she was sold in the dispersal to Shanley Farms, Palatine, Ill., where she finished her junior 3-yr-old record of 738.9 lbs. fat with 3.9% test. It was a young daughter of Diana by Lochinvar that Paul Misner bought for Dunloggin in the Waukesha Anniversary Sale of 1942, a purchase that had as its sequel the bringing of Lochinvar to Dunloggin.

After her return from the show circuit of 1938, Abbie was again bred to Raymondale Ideal Successor and on January 19, 1940 dropped a bull calf that was named Montvic Rag Apple Marksman and that was sold in May of that year in the Canadian National Sale to J. J. E. McCague and C. J. Cerswell, two young Canadians that were just getting started. The price was $1,325 which seemed pretty high in 1940, but we learn on good authority that neither buyer lost a nickle on the purchase. As we all know, Marksman became All-American Aged Bull in 1947 and has been five times All-Canadian, starting as a three-year-old in 1943. He is XXX and Extra in Canadian Selective Registration, which is about the same as Excellent and Gold Medal in the U. S., and the latest average we have seen on his daughters is that 45 records by 36 daughters average 16,515 lbs. milk, 3.85%, 636 lbs. fat, 33 at 2 yrs, 10 at 3 yrs and two at 4 yrs.

It was following the birth of Marksman that Abbie made her 1263-lb. record. She was bred to Lochinvar and was believed to have settled to his services some 3½ months before the close of her record. She failed to carry this calf, however and was eventually bred to Emperor of Mount Victoria, dropping a son from this service on April 17, 1942. This son was named Montvic Rag Apple Sovereign and was destined to become the next Mount Victoria herd sire, but the dispersal of the herd the following June spoiled that plan and young Sovereign, not quite six weeks old, sold for a resounding $4,075 to T. R. Dent and Clark E. Brown, two more gentlemen who have never had cause to regret making a substantial Holstein investment. Sovereign, for the benefit of those who just came in, is also a XXX Sire, was grand champion at the C.N.E. in 1947 and showed with Marksman for All-American Produce in 1947. He sired two of the All-American bulls of 1947 and had a grandson and a granddaughter that were Reserve All-American. His first 16 tested daughters, tested in eight different herds, average 12,816 lbs. milk, 4.20%, 538 lbs. fat all as 2-yr-olds or younger and more than half of them on 2X milking. His artificial services have been widely used in many parts of Canada and occasionally in the United States by breeders both large and small, who are enriching their herds with this blood.

At the Mount Victoria Dispersal, Montvic Rag Apple Colantha Abbekerk, just turned 12 years old, fresh and open, was sold to Mallary Farm for $2,500. At that time they had in service one of the last remaining sons of Johanna Rag Apple Pabst, and the purchase of the old cow was made in the hope that they might be able to get a calf from her by this bull, Montvic Posch Rag Apple. For some months it seemed that this hope was not to be realized but after repeated attempts came the joyful news that the old girl was safe in calf and due about Thanksgiving time. It was on December 3, 1943 that the little daughter arrived and in spite of the fact that it was not the prayed-for son, they named her Mallary Farm Posch Thankful.

As soon as possible after this birth, she was bred again to "Old Posch" and within four months was found to be safe in calf again. This time it was a bull born January 2 1945 and they named him Mallary Farm Rag Apple Triumph. He was followed 3½ years later, by yet another son, as mentioned at the beginning of this story, a lusty typy promising youngster, almost white in color, like his older brother, Triumph.

Besides her daughter and two sons at Mallary Farm, Abbie leaves eighteen granddaughters, one of them a double granddaughter, out of Thankful by Triumph, named Mallary Farm Abbekerk

(Continued on page 64)

M-V

Distinctive, Custom-Made
SHOW CARDS
for
SHOW HERDS AND DAIRY BARNS

Now being used by Outstanding breeders.
Send today for sample card, prices and complete information.

M-V LIVESTOCK RECORD SYSTEMS

Box 63, Arlington Heights, Illinois

BREEDER'S EQUIPMENT CO.

Supplies For Artificial Insemination of Animals

FLOURTOWN, PA.

Devoted exclusively to production of instruments and materials essential to the practice of successful artificial insemination.

NEW CATALOG NOW AVAILABLE

ELECTRIC SCREENS
Kill flies, mosquitoes, moths, etc. Cheapest and best control of disease carriers.
Send for complete information.
INTERNATIONAL ELECTRIC COMPANY
Dept. 337D
1834 W. North Ave., Chicago 22, Illinois

DAISY Cattle Markers

DELIVERY ONE TO THREE DAYS POSTPAID

NO. 21—FOR NECK. Adjustable chain. Numbered both sides. $11.50 per doz.

NO. 17—FOR HORNS. Adjustable chain. $8.00 per doz.

NO. 25M—Marker Plates without chain. Key Ring Fasteners. $6.50 per doz.

NO. 38—DOUBLE PLATE NECK CHAIN. Upper portion strap; lower portion chain. $12.50 per dozen.

NO. 25—DOUBLE PLATE ALL CHAIN MARKER. Marker Plates SOLID BRASS, numbered both sides. Chain is brass plated. Weight, 1 lb. each.

Price: $14.50 per doz.

Sample mailed for $1.00. Write for folder.

GOLDEN ARROW FARMS

Huntington, Ind., Dept. A, Box 7-H

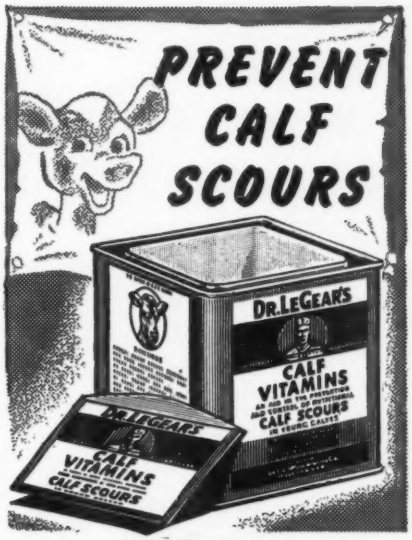

Sold Everywhere
DR. LEGEAR MEDICINE CO., ST. LOUIS 16, MO.

PENICILLIN for MASTITIS

Amazing results reported. Low cost. Write for particulars to—

ANCHOR SERUM CO., Indianapolis, Ind.

MADE TO MEASURE

WESTON
STA-PUT KOW KOVERS

are the last word in style, fit, color, quality and PRICE.

Send postcard for new folder and price list.

WESTON MFG. & SUPPLY CO. SPEER · DENVER

J. O. FENSTERMAKER

PURE BRED LIVESTOCK
Auctioneer
Holsteins a Specialty

Homerville, Ohio **Phone 246**

C. B. SMITH —

LIVESTOCK AUCTIONEER
Specializing in Holsteins

My lifetime experience in all phases of Holstein endeavor is at your service. It pays to employ an auctioneer who knows values.

Address, Williamston, Mich.

S. C. SPRUNGER

"Dairy Cattle Auctioneer"
Kidron, Ohio
Phone 37

AUCTION SCHOOL

Learn this pleasant profitable profession from men who know how. Term soon. Free catalog.

PFISTER AUCTION SCHOOL
Madison, Wis.

FRED C. WETMORE

Livestock Photographer
4323 W. 143d St.
Cleveland 11, Ohio
Phone: Shadyside 2116

Strohmeyer & Carpenter, Inc.

Photographers of Animals

White Plains — Box 788 — N. Y.

Paul Sanger

Holstein Sale Mgr. and Auct.

"We bring the buyers."

Myerstown, Pa.
RD 2
Phone 45-R2

PLEASE NOTE

Am interested in buying Estates, Complete Equipped Farms and Purebred Herds, regardless of how large, anywhere in New York State. Give details for quick action. Will also conduct your complete dispersal, handling all details.

CHARLES VOSBURGH
Write Cortland, N. Y., Tel. 605

Frederick County Sale

(Continued from page 51)

Rolling Knoll Mistress Inka Chief
2748715 (7-3-46) 1000
(McKendree Walker & Sons, Gaithersburg, Md.)
Mar-Ka-Da Fobes Olive
2815047 (5-24-46) 420
(H. Lee and Alva S. Ramsburg, Ellicott City, Md.)

J. K. Glenn, Winston Salem, N. C.
Lauxmont Safemaster Acinda
2279310 (10-29-41) 920
(H. B. Millhauser, Logwood Farms, Westminster, Md.)
McDonogh Golden Gem (11-12-47).. 750
(McDonogh School, McDonogh, Md.)
McDonogh Golden Mazie
2861923 (3-26-47) 570
(McDonogh School, McDonogh, Md.)

Victor Farms, Charles Town, W. Va. (7)
Brook Lodge Colantha Matador
2242603 (2-28-41) 850
(Brook Lodge Farms, Frank G. Remsberg & Sons, Middletown, Md.)
Irvington Axe Rex Girl
2676914 (11-6-45) 725
(Irvington Farms, W. L. King & Son, Gaithersburg, Md.)
Pine Hill Piebe Doris
2405518 (1-15-43) 710
(David F. Grossnickle, Union Bridge, Md.)
McDonogh Marie 2227848 (2-13-41) 650
(McDonogh School, McDonogh, Md.)
Holterholm Dean Catharine
2356783 (8-17-42) 585
(A. Doty Remsberg, Jefferson, Md.)
Cedar Spring Remsberg, Jefferson, Md.)
2406960 (3-6-40) 560
(Brook Lodge Farms, Frank G. Remsberg & Sons, Middletown, Md.)

W. I. King, Gaithersburg, N. Y. (2)
Catoctin View Inka Netherland
2660980 (1-6-46) 825
(Philip O. Coblentz, Middletown, Md.)
Mar-Ka-Da Gold Pansy
2711730 (2-22-46) 475
(J. Mark and Ada H. Petre, Mangansville, Md.)

Wilson Farms, Catlett, Va. (7)
Hickoryvale Della Catharine
(Ira D. Ifet, Middletown, Md.)
2694255 (12-3-45) 700
M H C Segis Ormsby 2666279
(2-6-46) 610
(Maryland House of Correction, Jessups, Md.)
Hickoryvale Della Fay 2694256
(1-6-46) 600
(Ira D. Ifert, Middletown, Md.)
Deerspring Fayne Veeman
266334 (10-25-45) 535
(W. Kieffer Coblentz, Middletown, Md.)
Dark Valley X Susian
2645023 (11-20-45) 520
(David F. Grossnickle, Union Bridge, Md.)
U of Md Memory Emerald
2673809 (11-24-45) 500
(Univ. of Md., College Park, Md.)
U of Md Master Edna
2673810 (12-6-45) 500
(Univ. of Md., College Park, Md.)

James D. Davis, Jr., Galena, Md. (2)
Caractin View Inka Abbekerk
2767741 (8-23-46) 700
(Walter B. Coblentz, Frederick, Md.)

W. S. Brenizer, Fairfax, Va. (2)
Bellevue Beeman Pontiac Clara
2419165 (4-6-43) 640
(Bellevue Farms, Hyattsville, Md.)
Bellevue Pontiac, Addusa
2818892 (3-2-47) 500
(Bellevue Farms, Hyattsville, Md.)

H. G. Thacker, Winston Salem, N. C., (5)
Rolling Knoll Master Hengerveld
2748727 (10-23-46) 635
(McKendree Walker & Sons, Gaithersburg, Md.)
Male—McDonogh Gold Bessie Ormsby
1023378 (7-22-47) 610
(McDonogh School, McDonogh, Md.)

Russell S. Wachter, Keymar, Md. (2)
Dark Valley Inka Bonheur
2645022 (11-6-45 630
(David F. Grossnickle, Union Bridge, Md.)
Locvale Master Nica (5-24-46) 610
(Locvale Farms, Middletown, Md.)

Ing. Eduardo Montealegue G.; Paseo Colon Calles 28-30, San Jose, Costa Rica (1)
Irvington Axe Alice Champ
2781542 (1-24-47) 600
(Irvington Farms, W. L. King & Son, Gaithersburg, Md.

A. M. Janney, Lincoln, Va. (1)
Dark Valley X Grace
2722659 (1-3-46) 590
(David F. Grossnickle, Union Bridge, Md.)

Fort Collier Farms, Winchester, Va. (5)
Lauxmont L Content
2652304 (2-18-46) 570
(Maurice S. Ahalt, Middletown, Md.)
Locvale Master Manet
2684354 (12-5-45) 505
(Locvale Farms, Middletown, Md.)
Burke Colantha Fayne Aaggie
2733464 (8-18-46) 500
(Philip O. Coblentz, Middletown, Md.)
Holterholm Banmaster Georgia
2760311 (8-28-46) 490
(Holterholm, John A. Holter, Jefferson, Md.)
Ednamead Josephine Mary
2778384 (12-21-45) 475

Frank E. Hull, Westminster, Md. (1)
Lookabout Golden Creation
2722932 (11-16-45) 560
(K. H. Richardson, Lookabout Farms, Westminster, Md.)

G. B. Meyers, Winston Salem, N. C. (1)
Holterholm Banmaster Gloria
2760310 (8-17-46) 550
(Holterholm, Cecil K. Holter, Jefferson, Md.)

L. R. Cowne, Noakesville, Va. (2)
Rolling Knoll Master Louie
(9-2-47) 535
(McKendree Walker and Sons, Gaithersburg, Md.)

Clarence Royer, Lebanon, Pa. (2)
Rolling Knoll Model Dora Mistress
(9-24-47) 500
(McKendree Walker and Sons, Gaithersburg, Md.)

H. B. Millhauser, Westminister, Md. (1)
Brook Lodge Matador Judith
2740035 (8-10-46) 500
(Brook Lodge Farms, Frank G. Remsburg and Son, Middletown, Md.)

F. W. McComb, Bluemont, Va. (1)
M H C Lois Homestead Echo
2731154 (7-2-46) 485
(Maryland House of Correction, Jessups, Md.)

Eudowood Sanatorium, Towson 4, Md. (1)
(MALE) Irvington Axe Dember Koba
989285 (11-27-46) 485
(Irvington Farms, W. L. King and sons, Gaithersburg, Md.)

Rosewood Training School, Owings Mills, Md. (1)
(MALE) Hickoryvale Majesty
975607 (7-15-46) 480
(Ira D. Ifert, Middletown, Md.)

A. T. Dize, Winston Salem, N. C. (1)
McDonogh Gold Alert
1014606 (2-22-47) 480
(McDonogh School, McDonogh, Md.)

H. A. Smith and Sons, Sykesville, Md. (1)
Brook Lodge R A Wender Prilly Burke 1016567 (9-30-47) 460
(Brook Lodge Farms, Frank G. Remsberg & Sons, Middletown, Md.)

R. W. Clinard, Winston Salem, N. C. (1)
Lookabout Corsair Dinnie
(9-15-46) 450
(K. H. Richardson, Lookout Farms, Westminister, Md.)

Charles A. Pumphrey and Sons, Ellicott City, Md. (2)
Boxwood Ideal 2771697 (8-1-46) 450
(Francis P. Asher Jr., Carroland Farm, Annapolis, Md.)

H. Lee and Alva S. Ramsburg Ellicott City, Md. (1)
Mar-Ka-Da Gold Thelma
2711729 (2-22-46) 450
(J. Mark and Ada H. Petre, Mangansville, Md.)

R. W. Clinard, Winston Salem, N. C. (1)
McDonogh Golden Nite
2765094 (12-10-46) 435
(McDonogh School, McDonogh, Md.)

Wm. C. French, Gaithersburg, Md. (1)
M H C Inka Pietertje
2666278 (1-26-46) 430
(Maryland House of Correction, Jessups, Md.)

Other buyers were: MARYLAND: C. Harvey Freeman, Galona; Thomas D. Arnold, Burkittsville; Ralph P. Weybright, Detour; Wm. H. Fulks, Gaithersburg; Roger P. Barger, Ellicott City; Frank B. Beasman, Sykesville; Norman Burdette, Creagerstown; Joseph L. Etter; Charles T. Edwards, Forest Hill; Adam R. and Martha S. Martin, Maugansville; M. W. Stitely, Woodsboro; and Myrle C. Reck, Mt. Airy. PENNSYLVANIA: Jonus Gruver, Thomasville; and Nelson Myers, Greencastle. NORTH CAROLINA: Max Miller, Winston Salem.

BREEDERS' DIRECTORY

The following breeders can supply registered Holstein seed stock and will send detailed information on request. Other breeders are invited to use the Breeders' Directory, which appears in one issue each Month—$6 for 12 insertions. Information limited to name, address, county, size of herd, kind of testing, health, and principal line of breeding. Limited to three lines of type.

ALABAMA

Bemis Bros. Bag Co., Talladega; 70 head; HIR; Cert.—Acc.; Carnation-Ormsby breeding.

CALIFORNIA

Inyoloco Farms, Davis; 50 head; CTA; Vac. 1939; Comet, son of Wisconsin Admiral Burke Lad.

George H. Sawyer, Diamond S. Ranch, Modesto; 125 head; CTA; Vac. 1939; U. of Calif.

Excelsior Ranch Co., Ltd., Garden Grove, Orange Co.; 100 head; AR; Vac; KPLO-Ormsby.

Rocky Hill Farms, Exeter; 125 head; AR, HIR; Vac. 1938; Rag Apple-Carnation breeding.

COLORADO

L. T. Winger & Sons, Trinidad, 45 head; HIR-CTA; Vac — Blood tested; Triune breeding.

Myron Stratton Home, Colorado Springs, 40 head; CTA; Classified, Vacc.; Carnation breeding.

The Denver Farm, Henderson; 35 head, HIR-CTA, PBR; Acc.; Burke-Ormsby breeding.

GEORGIA

Harris Pedigree Farm, Pelham; Carnation, Ormsby Rag Apple; HIR; Fully Accredited.

ILLINOIS

Cee-Jay Farms, Beecher, Will Co.; 75 head; AR; Vac.; Carnation and Montvic lines.

Fitchome Farms, Aurora, Kane Co.; 150 head; HIR-CTA; Vac-Cert.; Montvic lines.

Howard Farm, Dundee, Kane Co.; 55 head; HIR-CTA; Neg.; Vac. 1938; Montvic sire.

Ellis McFarland, Elgin, Kane Co.; 150 head; CTA; Vac. Carnation, Rag Apple, Dunloggin lines.

Wm. H. Warner, Hebron, McHenry Co.; 50 head; CTA. Vac.; 1942; Montvic breeding.

Rock River Farms, R. B. McLaughlin, Byron; 150 head; CTA; Class.; Vac.; King Bessie, Mont.

Rolling Woods Farm, Rt. 2, Elgin; 100 hd.; Cert.-Vac.; CTA; M-O-W Hehamwood proven blood.

Wavellyn Farm, Plano; Creston R. A. Posch, Son of Montvic R. A. Chief, 56th G. M. Sire; HIR.

Wiseacres Farm, Batavia; 55 head; Cert.; HIR; Pabst Burke Joh., Loch., Os., Admiral blood.

INDIANA

Dunbar & Middleton Farms, Colfax; 80 head; HIR; Neg.; Vac. 1941; Carn. Gov. Madcap.

KANSAS

Jake Zarnowski, Newton, Harvey Co.; 70 head; Neg.; HIR; Triune and Burke breeding.

KENTUCKY

St. Rose Farm, Springfield, Washington Co.; 75 head; Cert.; Vac.; U. S. Soldiers' Home sire.

MASSACHUSETTS

Lindenbrook Farms, Spenccer H. Logan, Great Barrington, Berkshire Co.; 50 head.

Maple Lane Farm, Middleton; 50 head; Vac.-Acc.; Montvic, Carn.; Geo. A. Stahler.

Great Brook Farms, Farnham W. Smith, Carlisle; 80 head; HIR-AR; Acc-Vac; 45th-Rag Apple.

MICHIGAN

Louis W. Becker, Clare, Clare Co.; 34 head; DHIA; Neg.; King Bessie, Montvic breeding.

Heckathorn Farm, Three Oaks, Berrien Co.; 40 head; HIR-CTA; Vac. 1943; Mont. King Bessie.

Pine Row Farm, Clarkston, Oakland Co.; 40 head; HIR; Vac.; Carnation breeding.

George and Ross Robb, Fowlerville, Livingston Co.; 40 head; HIR; Neg; Rainbow Ormsby.

VanHoosen Farm, Rochester, Oakland Co.; 211 head; HIR; Cert.; Carn-King Bessie-Lochinvar.

John A. Rinke, Warren, Macomb Co.; 50 head; HIR; Cert.; Rag Apple-Posch-Burke breeding.

The Wieneke Farm, Saginaw, Saginaw Co.; 45 head; DHIA; Vac.; Carnation breeding.

MINNESOTA

Ernlor Farm, Ernest Aisleben Glencoe, McLeod Co.; 40 head; CTA; Neg.; King Bessie.

Winebrook Farm, Cliff Ruble & Sons, Albert Lea; 50 hd.; HIR; Burke-Prilly Wayne breeding.

Marlow Holstein Farms, Mankato; 175 head; Femco Alma, Carn. Mont. Renown Loch. breeding.

MISSOURI

Clyde Hill Farm, Clyde, Nodaway Co.; 125 head; HIR; Neg.; S. B. O. Fobes breeding.

MONTANA

Shumate Dairy, Helena, 80 head Vaccinated, HIR, Hazelwood Breeding.

NEW JERSEY

Bartram Farm, N. Kelley, Annandale; 100 head; HIR; Vac. 1941; A. O. Fobes Rag Apple, Design.

Penbrook Farm, Washington; CTA; Cert-Vac.; Bessie, Dunloggin, Carn., Loch. breeding.

Pilfour Stock Farm, Inc., Neshanic; 160 hd.; Vac.; CTA, AR, DHIA, Gladiator, Loch. sires.

NEW MEXICO

McCarty's Dairy, Inc., Las Cruces. 150 head; CTA; Acc.; MOW; Osborndale-Henry Farm.

Humphrey's Dairy, Clovis, Curry Co.; 98 head; Acc.; Son of Carn, Governor Imperial.

NEW YORK

A. Fisher & Sons, Canastota; 80 head; CTA; Vac.; Tovarich, Woodmaster, Gov. of Carnation.

Mrs. J. M. Huff & Sons, Hemlock, Livingston Co.; 50 head; CTA, HIR; Neg.; Osborndale.

Leonard Kaplan, LaGrangeville, Dutchess Co.; 60 head; CTA-AR; Acc.-Vac: Orms.-Lochinvar.

M. R. Klock Son, Ft. Plain; 70 head, CTA, Blood tested, Va., Carnation breeding.

Lotterest Farms, Sherburne, RD1, Chenango Co.; 30 head; CTA; Acc; Posch Ormsby, Montvic.

Ferdinand Lewandrowski, Newport, Herkimer Co.; 100 hd; Acc-Vac.; CTA; Mont. R.A. Hist.

Ray Saltsman & Son, Cortland, Cortland Co.; 85 head; Neg.; AR—CTA, Ormsby.

E. P. Smith, Sherburne; 275 head; CTA; Vac.; Posch, Orms. Montvic, King Bessie.

W. H. Worden & Son, Windsor, Broome Co.; 100 head; CTA; Vac. 1940; Ormsby-Bessie line.

Youngdale Farm, Amenia, Dutchess Co.; 24 head; Cert.; Osborndale and Lochinvar sires.

Fruitlands Farm, Valatie, Columbia Co.; 90 hd., HIR; Vac. Blood test; Ormsby, Dunloggin Design.

OHIO

KenMac Holsteins, K. P. McDannel, East Canton; 45 hd.; HIR; Acc-Vac.:Maytag Or. Fobes 4th.

OKLAHOMA

Bilkeith Farms, Jack Ewton, Shawnee; Cert.-Acc.; Rag Apple Sovereign breeding.

Eastern Okla. Hospital Dairy, Vinita, Craig Co.; 290 Head; CTA; Vacc,; Ormsby, Triune, Carn.

Edward P. Boyd, Oklahoma City, RD 4; 40 head; CTA-AR; Vac.; 1936; Ormsby, Carn.; Montvic.

ONTARIO

Regasborne Stock Farm, Osborne Sager, St. George, Ont., 50 hd.; Acc.-Vac.; Posch R. A. breeding.

PENNSYLVANIA

Hazelee Farms; H. J. Lawrence, Halstead, Susqu. Co.; 80 head; CTA; Cert.; Orms. Winterthur.

SOUTH CAROLINA

S. C. State Hospital, Columbia, 225 head; AR-CTA; Cert.; Sir Woodmaster & Della breeding.

TEXAS

Carrington Farms, Box 1175, Austin; 30 head; HIR; Acc; Carnation-Burke breeding.

McWherter Farms, Paris; 30 hd.; HIR-CTA; Classified; Carnation, Rag Apple breeding.

UTAH

Brigham Young Univ. Dairy Farm, Provo; 30 hd; CTA-AR; new home of Carn. Gov. Madcap.

VERMONT

Earnest H. Bartlett, Bennington; 30 head; CTA; Class., Cert.; Quonquont, Montvic, Winterthur

Elmwood Farms, Carroll H. Landon, New Haven; 200 head; CTA; Cert-Vacc., 1937; "45th".

Skyway Holstein Farm, W. Weeks, Clarendon; 50; CTA; Vac-Neg.; Quonquont, Hurlwood, Pabst.

VIRGINIA

W. S. Barksdale, Randolph, Charlotte Co.; 300 head; DHIA; Cert.; Vac.; Or. R. A. breeding.

WASHINGTON

Vernway Farms, I. W. Youngquist, Bow; 60 head; HIR; Hazelwood-Homestead breeding.

WISCONSIN

Carm Farms, Inc., Sheboygan Falls; 90 head; HIR; Cert.-Vacc.; Ormsby Sensation 45th.

A. F. Gallum, Hartland, Waukesha Co.; 60 head; CTA; Cert.-Vacc.; Burke & Roamer.

John Kieffer, Auburndale, Wood Co.; 65 head; Vacc.; CTA; Admiral-Rag Apple breeding.

George Keiffer, Auburndale, Wood Co.; 100 head; CTA; Admiral Ormsby Fobes.

J. F. Schmidt & Son, Randolph; 75 head; CTA; Rag Apple and 37th Ormsby breeding.

Douglas Co. Asylum, Superior, 150 head; AR-CTA; Neg.; Pabst-St. Croix breeding.

SELECTING DAIRY CATTLE

The new Farmers' Bulletin No. 1998 is entitled "Selecting Dairy Cattle" on the basis of type and production records and supercedes Miscellaneous Publications No. 409, a smaller leaflet on the same subject. The new bulletin is 28 pages and it "describes plans for: (1) Selecting cows on a definite numerical basis in which both type and production records are taken into account; (2) selecting dairy sires on the basis of the type and production records of their daughters; (3) conducting demonstrations and judging contests in which evaluation ratings for type and for production are combined in determining the final placing of the animals."

Prudence Island, in Narragansett Bay, Rhode Island, has been proposed by the congressional delegation of that State as the site for the U.S.D.A. laboratory recently authorized by Congress for research on foot-and-mouth disease. Final selection is being withheld, pending consultation with state and local officials and livestock interests.

'Tis rumored that the summer days
Are better, far, in many ways.
Then "National" service is the best.
And in pedigrees, tops the rest.

National Pedigree Company

A. Waschow, Mgr.

Waukesha, Wisconsin

COMPLETE SALE SERVICE

We can handle the dispersal of your herd as well as all farm equipment to your satisfaction. Preliminary consultation without cost or obligation to you.

T. R. LANGDELL, Auctioneer & Sale Manager

WILTON, (Tel. Wilton 43) NEW HAMPSHIRE

W. A. BAKER, Associate, Exeter, New Hampshire

FOR THE WESTERN STATES
(or wherever good Holsteins grow)
We Offer

COMPLETE SALE SERVICE

Our growing list of satisfied customers in Washington, Oregon, Idaho, California and Arizona might be of interest to you in planning dispersal or consignment sales.

RUBE EVERLY, Sale Mgr.
706 New World Life Bldg., Phone Eliot 2678,
Seattle 4, Washington

DEPENDABLE
Sales and Service

We have devoted over 29 years of continuous service to breeders in the marketing of pure bred Holstein cattle, sometimes in public sale, sometimes at private treaty.

If you wish to sell your entire herd or even a small number, we will be glad to advise or consult with you as to the best means of obtaining the largest net results from your cattle.

- - - Write - - -

W. L. BAIRD, Waukesha, Wis. - or - FRANCES DARCEY, Watertown, Wis.

LELAND J. OSBORN

Auctioneer and Sale Manager

Specializing in Registered Holsteins

My years of experience with Holsteins at your service. Have experienced office force to aid in handling registration papers, catalogs and advertising. When planning a sale, often your life work is at stake. Be sure to employ competent sales people. A few dollars spent wisely can make you hundreds in return.

Phone or write—

Osborn's Sales Service

Complete and Competent

WARSAW, INDIANA

Phone — 854 W P. O. Box 3

"Old Abbie"

(Continued from page 61)

Joyful, born December 1947. Thankful made 568 lbs. fat at 2 yrs, and is now on test as a 3-yr-old, promising one of the best records ever turned out by this establishment.

Triumph himself has developed into a highly satisfactory three-year-old with considerably more size and scale than his late picture would lead one to expect. He was officially classified Very Good within a few weeks after reaching the minimum age for classification and it would be difficult for even the most captious critic to find fault with this rating. His daughters, the oldest of which are just coming of breeding age, are a uniformly attractive lot from their intelligent, breedy looking heads to their wide square rumps and good straight hind legs. Strong loins and fine, dairy-like shoulders are the rule and the intensification of the Rag Apple blood by mating Triumph with his sisters by Posch seems to bring out these good qualities in an even more striking degree.

As a result of a recent re-classification, the Mallary herd now contains 3 classified animals of which 10 are Excellent, 14 Very Good, 12 Good Plus and 3 Good, for a score of 86.5, the highest score we can remember seeing on a herd of this size. They are now completing their third successive year of Herd Test and have a good string running on AR test at all times, with Ralph A. Pillsbury in direct charge of the cattle as Superintendent. Mrs. Mallary now makes a full time job of running the farm and herd and Mr. Mallary has arranged his heavy law practice in Springfield, Mass., so that he can spend about half of each week at the farm, where his legal training and keen business judgment effectively supplement the excellent cow knowledge, self acquired, of Mrs. Mallary. We mention these things here just as a hint of what the future is likely to hold for these descendents of "Old Abbie" through her three youngest offspring.

JOHNSON HEADS FOOT-AND-MOUTH COMMISSION

The campaign against aftosa (foot-and-mouth disease) in Mexico entered a new phase in June with the appointment of Harry H. Johnson of Houston Texas, executive of the Gulf Oil Corporation who has had years of experience in dealing with the Mexican people, to head up the United States section of the U. S.-Mexican Commission.

Johnson, who was appointed assistant to the U. S. Secretary of Agriculture in late May, was sworn in as co-director of the Commission in Mexico City, June 3. He assumed his official duties as successor to Dr. M. S. Shahan who will become head of the U. S. experimental laboratory which will be established on Prudence Island, Narragansett Bay, off the coast of Rhode Island.

MESSAGE FROM MOKAWANA

E. H. and Earl H. Knodt of the Mokawana herd at Rosemount, Minnesota, write: "At the present time we are using Commander Transmitter Design, a two-year-old double grandson of "Transmitter," sired by Commander who also sired the 1947 Illinois State Fair Grand Champion cow. The dam of Design is Lady Pride Miss Sunbeam, a maternal

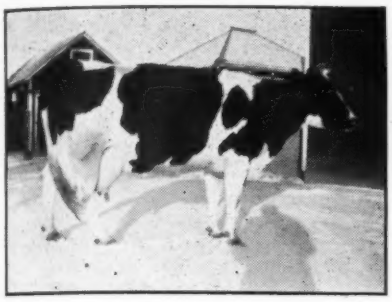

ORMSBY DELLA FOBES PANSY

Fat 4y11m 365d 801.7
Milk 2X 4% 20292.0
Fat 2X 305d 734.4
Fat 2X 305d 3y10m 572.2
The above are Minnesota State records and she was former National Champion senior 4 year old 2X for 305d. E. H. & Earl H. Knodt, Rosemount, Minn.

sister to Transmitter's dam, thus coming from the heart of the Stewart breeding program. Lady Pride has 538 of fat at 23 months and 628 fat, 3.6% as a junior three-year-old, was a member of first A. R. get at Waterloo, 1942, member of 1st produce at Wisconsin in 1944 where she was 2nd prize 4-year-old.

"In 1947 we bred three of our best cows to Curtiss Candy Ovation in hopes of getting a sire to follow Design. One of these cows giving us a bull was our former national champion for 305 days, 2X, senior four-year-old, Ormsby Della Fobes Pansy. She still holds three state championships."

NANCY DELLA FOBES HARK (Ex.)
She has 4 records over 550 of fat with 3.5% and a daughter with 615 of fat, 2X, as a sr. 3-year-old. She and Pansy each had sons by Curtiss Candy Ovation. E. H. & Earl H. Knodt, Rosemount, Minn.

"Another of our cows giving us a bull calf by Ovation was Nancy Della Fobes Hark, Excellent, with 4 records above 550 fat with 3.5%. Her daughter, Mokawana Silver Nell, V.G., has a record of 615 lbs. fat, 3.7%, 2X, as a senior three-year-old. Nancy's dam, Nancy Ormsby Hark De Kol, made 841 of fat on 3X in the Franlo herd, making 3 generations of outstanding cows. Silver Nell, gave us a heifer calf by Ovation. One of these sons of Ovation will be retained as a future herd sire."

When You Sell Your Herd —

To insure the greatest net returns, much depends on thoroughness in handling many details calling for expert knowledge. Our experience in management of leading Holstein dispersals throughout the country over a twenty-year period is available anywhere in the U. S. A.

When you plan to sell your herd, either large or small, write us, giving details. No charge is made for correspondence on your sale problems. Rates for complete management are the same as for other reputable sale service.

A. W. PETERSEN, Sales Manager — Oconomowoc, Wis.

WE SELL GOOD HOLSTEINS

At Private Sale or at Auction

We can manage your Dispersal and Reduction Sales, including all farm equipment. Through our contracts, mailing lists and careful attention to sale details, we can help you obtain the high dollar.
As PURCHASING AGENT, we buy or sell for you on commission. As CONSULTANT we assist Owners and Managers in forwarding and developing herds.

When We Can Serve You — WRITE US

Howard C. Barker Sale Manager and Herd Consultant

Frederick (Phone 1773) Maryland

McFARLAND SALES & PEDIGREE SERVICE

4-generation Holstein Pedigrees—8½x11—1 or 3 copies—$2.50
4-generation Holstein Pedigrees—8½x14—1 or 3 copies— 3.00
5-generation Holstein Pedigrees—8½x14—1 or 3 copies— 5.00
5-generation Holstein Pedigrees— 11x17—1 or 3 copies— 6.00
Ask for price list on extra copies. We can make quick deliveries now.
9 Dexter Park Ave., U. S. Yards, Chicago 9, Ill.
Tel. Chicago, Yards 0001

THE BEE, THEE AND WE

The Honey bee, upon locating an ample and delicious source of nectar, will return to the same fertile field for all his needs.

Holstein breeders are following a similar pattern. Through experience they have found, WATERLOO PEDIGREES are in good taste because they're attractive and easily read. What's more—WATERLOO PEDIGREES are accurate, complete, and readily available.

DON'T GUESS, GET THE BEST!

Waterloo Pedigree Company

Box 252 — 529½ Commercial
Waterloo, Iowa

Holsteins Are Our Business

SELECTING — SHIPPING — BUYING

Our Life-Time Experience

We would be glad to help solve your requirements. If in a hurry phone us, if not, please write us.

Hays Limited, Export Dept., 1565 Lake Shore Rd., Toronto 14, Ont.

Holstein-Friesian World

The Newspaper of the Breed

VOLUME 45, NUMBER 13 **JULY 3, 1948**

Established 1904

Holstein-Friesian Register ..... Est. 1886
Black and White Record ..... Est. 1816

Published at Laconia, N. Y., the first and third Saturday of Each Month, by Holstein-Friesian World, Inc.

M. S. PRESCOTT, Editor
WM. A. PRESCOTT, Associate Editor
WM. THEODORE PRESCOTT, Associate Editor
ROBERT H. HASTINGS, Associate Editor
FAY C. BARNEY, Associate Editor
MABEL C. CHASE, Editorial Assistant

Subscription price for the United States and Canada, $2.00 per year; in advance. Foreign subscriptions $3.00 per year. First Class Mail subscriptions (U. S. and Canada) $10.00 per year; Air Mail subscriptions (U. S.) $24.00 per year.

The figures following the address on the mailing label of each paper indicate the month and the year to which the subscription is paid and answers the purpose of a receipt. All subscriptions are discontinued promptly upon expiration. The WORLD subscription list is filed geographically by town and state. Accordingly, when you change your address, please be sure to give us your old address as well as the new.

Advertising rates upon application.

News and advertising forms close nineteen days in advance of publication dates.

FUTURE PUBLICATION DATES:
July 17; Aug. 7-21, 1948

Directory of Officers and Fieldmen of
The HOLSTEIN-FRIESIAN ASSOCIATION OF AMERICA

President .....Owen D. Young, Van Hornesville, N. Y.
Vice President .....S. B Hall, Troutdale, Oregon
Executive Secretary .....H. W. Norton, Jr., Brattleboro, Vt.
Director of Extension .....Glen M. Householder, Brattleboro, Vt.
Counsel .....Clinton M. Horn, Terminal Tower, Cleveland, Ohio
Export Advisor .....Harvey F. Farrington, Lowville, New York

NATIONAL FIELDMEN

Allen N. Crissey, 360 Worthington St., Springfield 3, Mass.
H. Allen Shumate, Helena, Montana.
G. Raymond Appleman, Linn, Kansas
Charles Brace, Lone Rock, Wisconsin.
John H. Stewart, Waterloo Bldg., Waterloo, Iowa.
John Morris, McDonogh School, McDonogh, Md.
Russ Miller, 314 Fulton St., Williamston, Mich.

FULL-TIME STATE FIELDMEN

W. D. Brown, N. Y. Holstein-Friesian Ass'n., 203 North Aurora St., Ithaca, N. Y.
A. T. Personius, N. Y. Holstein-Friesian Ass'n., Ithaca, N. Y.
I. D. Hadley, Ohio Holstein-Friesian Ass'n., Wooster, Ohio.
Geo. Nichols, Ohio Holstein-Friesian Ass'n., Wooster, Ohio.
J. A. Fairchild, Sec'y-Fieldman, Pennsylvania Holstein Ass'n, Berwick, Pa.
L. H. McDaniel, 632 College Ave., Fresno 3, California.

BOARD OF DIRECTORS

Terms Expire 1949: Harold J. Shaw, Sanford, Maine; J. Homer Remsberg, Middletown, Md.; Howard Clapp, Oconomowoc, Wis.; Merrill N. Warnick, Pleasant Grove, Utah.
Terms Expire 1950: Albert M. Craig, Sewickley, Pa.; Fred W. Tullis, Monroe, Mich.; I. W. Youngquist, Bow, Wash.; Herbert G. Miller, Northfield, Minn.
Terms Expire 1951: Ernest M. Wright, Waterloo, Iowa; M. R. Moomaw, Canton, Ohio! Scott Meyer, Hannibal, Mo.; Harvey Nelson, Union Grove, Wis.
Terms Expire 1952: Carl G. Wooster, Union Hill, New York; Frank L. Pellissier, Whittier, Calif.; T. Hobart McVay, Nickerson, Kansas; Thos. H. Benton, Blairstown, N. J.

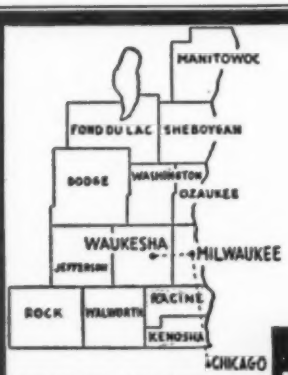

Purebred and Grade Holsteins

Selected for Type and Production. T.B Accredited — Blood tested. Some calfhood Bang's vaccinated. From 200 or better Wisconsin herds.

Service of
W. L. Baird, Arthur Bennett, Harvey Swartz. Ed Weyker and Don Stouffer at your disposition.

WHERE HOLSTEINS HAVE BEEN BRED AND DEVELOPED FOR 56 YEARS.

FOR INFORMATION WRITE
INTER-COUNTY DAIRY CATTLE ASS'N
BOX 177 WAUKESHA WIS.

Smiles—

Teacher: "Frank, what is a cannibal?"
Frank: "Don't know, ma'am."
Teacher: "Well, if you ate your father and mother, what would you be?"
Frank: "An orphan, ma'am."

"Is your husband a good provider, Dinah?"
"Yessum, he's a good providah all right, but I'm allus skeered dat nigger's gwine ter get caught at it."

Sunday School Teacher—Now, Johnny, what do you think a land flowing with milk and honey would be like?
Johnny—Sticky!

Mrs. Newrich was fond of flowers, especially salvia, but not very reliable in getting names right.
"On this side of the walk," she said to her gardener, "I want you to put out some salivas. Now what would you suggest for the other side?"
"Well, ma'am," said the gardener, "maybe we should put spitoonias on the other side."

Customer—"Say, waiter, I ordered steak yesterday, and got one twice the size of this one."
Waiter—"Where did you sit yesterday, sir?"
Customer—"Over by the window."
Waiter—"Ah, that is our special advertising seat, sir."

In a city office the following encouraging notice to ambitious young employees is on view:
"Work hard for eight hours a day and don't worry; then in time you may become a boss and work eighteen hours a day and have all the worry."

"I've changed my mind!"
"Thank goodness! Do you think it works any better now?"

The deal small nations get from the big powers is from the bottom of the pact.

The pupils had been warned that they would be punished if caught chewing gum. One day Miss Jones, the teacher, noticed a bulge in Johnnie's cheek. "Johnny, are you chewing gum?"
"No, Ma'am, I'm just soaking a prune to eat during recess."

What did the first rheumatism say to the second rheumatism?
Let's get out of this joint.

"You say he left no money?"
"No, you see he lost his health getting wealthy and then lost his wealth trying to get healthy."

WINTERTHUR FARMS

Leading Honor List Sire for 1947
Leading Honor List Owner for 1947
Leading Honor List Breeder for 1947

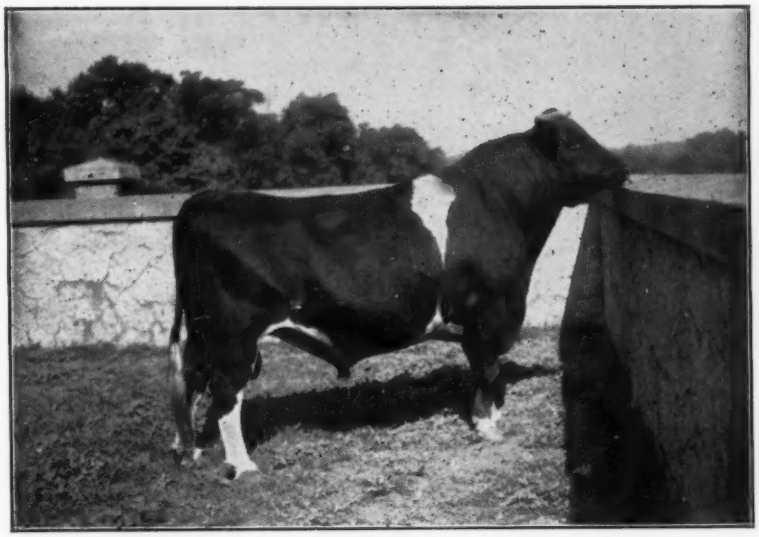

POSCH ORMSBY FOBES 14th 729449
Leading Honor List Sire 1943, 1945, 1946 and 1947

24 out of 25 daughters of Posch Ormsby Fobes 14th that finished records in 1947 made the Honor List. This is the 11th time in the past 15 years that a Winterthur Bull has been the leading Honor List sire. (24 daughters of "Fobes 14th" totaled 575 points).

40 out of 51 Winterthur cows that finished records in 1947 made the Honor List. This is the 17th time in the past 22 years that we have been the leading Honor List owner. (40 cows owned by Winterthur totaled 886 points).

43 out of 54 Winterthur bred cows that finished records in 1947 made the Honor List. This is the 17th time in the past 22 years that we have been the leading Honor List breeder. (43 cows bred by Winterthur totaled 951 points).

1390 Records Made in 30 Years of Continuous Testing

11 "Grand Slams" During Past 19 Years

Winterthur Farms

Winterthur, Delaware

Accredited 24 Years **17th Year on 2X Milking** **Negative 21 Years**

Senior Herd Sire

BUTTERFLY BARNEY POSCH

THE DAM OF BARNEY

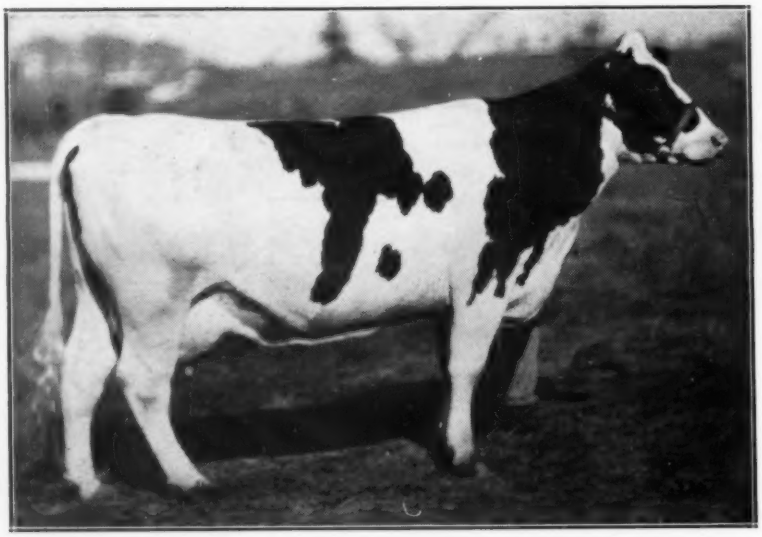

LILY BELLE POSCH
365d-6y-4X — 26779 Milk 3.5% 939.6 Fat
365d-3y-4X — 25903 Milk 3.4% 870.7 Fat
(Milked up to 105 Lbs. in a Day)

THE DAM OF LILY BELLE
(Granddam of Barney)

BESS CREAMELLE COLANTHA POSCH
365d-5y-4X 28192 4% 1124.8

BARNEY has been used extensively at Butterfly and the entire herd is bred to him. His first calves, now arriving, show much promise, with the real clean-cut dairy type we believed he should beget.

The Reasons for Using Barney

- He is sired by Montvic Lochinvar.
- His dam is one of the greatest producing cows we have ever owned, and a cow of desirable type with great size and constitution.
- His dam has a 776-lb. 3.8% three-year-old daughter that holds the Ohio State Championship—and this as a first calf heifer.
- His dam is out of a 1124-lb. 4% former N. Y. State Champion.
- His dam has two maternal sisters with 862 and 826 lbs. fat in heifer form, and the 826-lb. sister is dam of a World Champion that milked up to 117 lbs. a day on 2X milking.
- The dam's dam is in turn out of a 797-lb. four-yr.-old brood cow that has two daughters with 911 and 1124 lbs. fat.
- The dam and all her family are line bred Poschs.

Our two Lochinvar daughters, Montvic Empress Amelia and Dunloggin Mara, are both fresh . . . and what a pair they are! They are the great cows that Mount Victoria bred Lochinvar to sire. Both are starting out sensationally on test and we shall let you know of their progress from time to time.

The blending of Montvic Lochinvar and his Rag Apple blood with the Posch Family is a cross that we have every desire to intensify . . . for our experience with each of these families has been extremely gratifying and the blending of the two will produce something even better.

Butterfly Farms

Mexico, N. Y.

R. AUSTIN & JAY W. BACKUS, Owners

GILBERT WELCH, Herdsman